The Kingston Daily Freeman

FOUNDED IN 1871. CITY OF KINGSTON, N. Y., MONDAY EVENING, FEBRUARY 18, 1924. PRICE THREE CENTS.

First New York Delegates Are for Coolidge

Twenty-Seventh Congressional District First in State to Select Delegates and Alternates to Republican National Convention.

The selection of delegates and alternates to the Republican National Convention which was made by the Twenty-seventh Congressional district committee in Kingston on Saturday is the first selection of such delegates and alternates by any Republican Congressional district committee in New York state.

Under the existing election law, the delegates and alternates to the National Convention will be chosen by enrolled voters in the Presidential primary election on April first, and the representatives who will be voted for in the Twenty-seventh Congressional District in accordance with the selection of the committee on Saturday will be:

Delegates—The Hon. Philip Elting of Kingston, Collector of Customs of the Port of New York; Judge Sanford E. Smith of Chatham, Columbia county.

Alternates—The Hon. Clyde H. Tarpper of Schoharie, Schoharie county; County Judge William E. Thorpe of Catskill, Greene county.

No delegate or alternate was chosen from Sullivan county, which is the fifth county in the district, because Sullivan is honored by having the Hon. Charles B. Ward as the district's Congressman.

Ex-Sheriff Orville Drumm of Hudson was chosen chairman of the committee meeting, on motion of J. Charles Snyder of Ulster; on motion of County Clerk Clyde ex. DeWitt of Columbia, County Clerk Floyd F. Jones of Greene county was elected secretary.

Mr. Elting was placed in nomination by County Clerk Jones of Greene, who said his county felt honored in being able to present the name of a Republican whose ability and activity had exerted itself not only locally and in the district, but throughout the state, and Greene county felt equally proud with Ulster in having Mr. Elting as a representative. Judge Smith was placed in nomination by Mr. DeWitt, who spoke of the judge's eminent work in the service of county and state and also in the ranks of the Republican party.

Former District Attorney Proper of Schoharie was placed in nomination for alternate by Harry Greenwald of Schoharie, and County Judge Thorpe of Catskill was nominated by J. Charles of Ulster.

In accepting the designations on behalf of Judge Smith and himself, Mr. Elting said they considered selection as delegates to attend the National Convention of the Republican party as a great honor. Any man acquainted with the great history of the Republican party might well consider the honor as well as the responsibility entrusted to him in representing his district in the selection of a candidate for President of the United States. He believed that the attitude of President Coolidge is such, and the confidence of the American people in him is so firm that undoubtedly he will become the nominee of the Republican party for president and will be overwhelmingly elected in November. Mr. Elting's remarks were received with hearty applause.

ST. GAUDENS MEDAL TO MISS NETTIE MEYERHULER.

Miss Nettie Meyerhuler, who is a graduate of the Cottekill school, has been awarded the St. Gaudens medal at Bryant High School, Brooklyn, for the highest honors in her three years in technical drawing, the medal being presented by the School Art League. Miss Meyerhuler is a granddaughter of Mr. and Mrs. Joseph Pine of Rosendale.

VAN KEUREN DIDN'T PART WITH HIS CIDER MILL

W. W. Van Keuren of the Kingston-Saugerties road states in selling a large parcel of land to W. Arthur Farrar and wife, the impression has got abroad that he had sold his cider mill, which he has not. Besides retaining the cider mill Mr. Van Keuren owns 1,250 feet along the highway and a large frontage on the West Shore.

Harmsworth Serves Notice.

By Telegraph to The Freeman.

London, Feb. 18.—Esmond Harmsworth, M. P., today served notice he will question the MacDonald government as to whether it will try to reopen the war debt settlement with the United States. International News Service learned from an official source that the government will not attempt to do so.

School 8 Entertainment.

A very interesting entertainment has been arranged by the P.-T. A. of School No. 8, to be held on February 29. The program will consist mostly of noted local talent and likewise those who claim School No. 8 as their alma mater.

Close Lenine's Tomb.

By Telegraph to The Freeman.

Riga, Feb. 18.—Owing to unsatisfactory embalming of the body of Nicolai Lenine, it has been found necessary to close the mausoleum at Moscow temporarily, according to a report from that city today.

Italians Occupy Zone.

By Telegraph to The Freeman.

Rome, Feb. 18.—Italian troops today completed the occupation of the Tunisian zone in Africa.

Fire Damaged Big Indian Hotel

George W. Lament's famous hotel at Big Indian had a narrow escape from destruction by fire this morning, and was saved only by the prompt and efficient assistance rendered by twenty men from the Cruickshank factory a short distance away.

The fire originated in the kitchen and was burning fiercely when discovered. On account of the size of the structure, which is of frame construction and the fact that there is not any water system at Big Indian, a call was sent to the Fleischmanns fire department for help, and the Fleischmanns firemen at once started with their big motor truck to tear off the miles between.

Meanwhile, under the direction of W. H. Cruickshank, twenty men from the Cruickshank factory armed themselves with axes, hand extinguishers and buckets, and started for the hotel, where they chopped a hole in the side of the kitchen and were able after a half hour of strenuous work to extinguish the flames without the rest of the building becoming damaged by fire.

A telephone message to Pine Hill was successful in stopping the Fleischmanns firemen when they reached that village a few minutes later, and they returned home.

The Lament Hotel has been rented for the winter by Mr. Palmer, Mr. Lament spending the winter in Florida each year. The hotel is one of the famous hosteiries of the Catskill Mountains and always has been a favorite stopping place for travelers and summer boarders.

Last fall a barn on the hotel property was burned to the ground.

Supreme Court Jurors Drawn

The following is a list of the panel of grand and trial jurors drawn on Saturday, February 16, to attend the term of supreme court to convene at the court house in this city Monday, March 3, at 2 p. m., Justice Wesley O. Howard presiding:

Grand Jurors.

Chauncey E. Rightwyer, Saugerties.
Egbert Gossoo, Pine Hill.
John H. Decker, city.
Fred Saxe, West Hurley.
R. A. Burton, Wawarsing.
Charles M. DuBois, city.
Abram T. Wilklow, Highland.
Henry Burger, Ellenville.
Louis D. LeFevre, New Paltz.
Frek K. Wales, Saugerties, R. F. 3.
George E. Haliday, Wallkill.
Calvin Cody, Malden-on-Hudson.
Bernard Reilly, city.
Walter Clarke, Milton.
Clarence Freer, Ulster Park.
Martin W. Lasher, Glasco.
J. Wells Weaver, Highland.
Thomas Caples, city.
Elmer E. Molyneaux, Pine Hill.
John Riker, city.
Alfred King, city.
Asaph Quick, Stone Ridge.
John Ostrander, Mt. Marion.
Martin J. Every, Boiceville.

Trial Jurors.

F. H. Gres, Woodstock.
Fred McCombs, Montela.
George H. Lane, Marlborough.
Ernest Eckert, West Shokan.
Andrew Todd, Mapledale.
Amos Addis, Granite.
Charles Marks, city.
Louis Hybyan, Woodstock.
Charles Thompson, St. Remy.
Homer Brown, city.
Gideon Dunne, Tillson.
Anthony Neuwrith, Milton.
Myron Shultis, Modena.
James Brown, Ellenville.
Charles D. Farnham, Highland.
Lorenzo Terpening, St. Remy.
Henry Knoll, Ulster Park.
Henry Lyons, St. Remy.
Michael Mitchell, city.
Richard Parks, Woodstock.
Egbert DuBois, New Paltz.
Michael DeCicco, Kingston, R. F. 4.
Frank Happy, Woodstock.
John DuBois, Kingston, R. F. 3.
Charles Vandemark, Gardiner.
George C. Wolven, city.
William H. Powell, Wallkill, R. F. 3.
Henry Beach, Rosendale.
Morris Lipton, city.
Samuel Tiante, Port Ewen.
George Van Anden, city.
Joseph Schoonmaker, city.
Oliver Holden, Saugerties.
William Osterhoudt, Stone Ridge.
Joseph Yerry, city.
George Schribner, West Hurley.

P.-T. A. No. 6 Meeting.

The P.-T. A. of No. 6 School invites parents and friends to attend an evening meeting to be held at the school building Tuesday evening, February 19, at 7:45. The fathers especially are requested to be present. The commemeration of child welfare day will be held. A special program has been arranged. Refreshments will also be on sale.

Greene Has Chance.

By Telegraph to The Freeman.

Washington, Feb. 18.—Senator Frank L. Greene, Republican, Vermont, who was accidentally shot in the head Friday night by a prohibition agent, is still in a serious condition, but has a fair chance for recovery, it was announced at the Emergency hospital today.

Ladies to Quilt.

The Ladies' Aid Society of the Clinton Avenue M. E. Church will hold an all day quilting on Tuesday at the home of Mrs. W. D. Pettinger, 23 Furnace street.

Recomm'dations of Republicans

Philip Elting As Member State Committee; Delegates To State Convention, County Committee Endorses Coolidge As And For President.

Recommendations to the enrolled voters of Ulster county for Republican state committeeman, delegates and alternates to the Republican state convention and for members of the county committee were made by the Republican county committee at a regular meeting held at the court house at noon today.

In Presidential years, the election law requires that members of the county committee shall be elected at the spring primary although committeemen have been elected the previous fall.

County Chairman Philip Elting called the meeting to order and thanked the members of the committee in turning out in such large numbers. At this season, such activity bespoke the great interest which Republicans are taking in the success of their party, and there was no reason so far as he could see why Republican success should not attend the national, state and local tickets. He was warmly applauded by the committee men and committee women.

Chairman Elting recognized Judge Clearwater, who offered the following resolution:

The Republican County Central Committee of the County of Ulster, at a regularly called meeting, extend their warmest congratulations to the Honorable Calvin Coolidge, president of the United States, upon the courage, wisdom and far-seeing sagacity which he has displayed in dealing with the many grave problems confronting the American people and him upon his accession to the presidency. Repeatedly he has demonstrated his pre-eminent fitness for the exalted position to which so suddenly he was called. We heartily endorse all that he has said and done, and pledge to him the loyal support of the Republicans of Ulster for his nomination and election to the presidency in the coming campaign.

Resolved, that a copy of this memorandum, attested by the chairman and secretary of the committee, be forwarded to the president.

The judge moved the adoption of the resolution and memorandum by a rising vote. They were unanimously adopted. He said that several times in the history of the United States presidents had been called to that exalted office most unexpectedly. No event in a man's life more quickly demonstrated his character and capacity than such a happening. Of all the presidents whom providence had so treated none had shown a greater fitness for that office than President Coolidge. None had been confronted with more perplexing problems; none had dealt with them in a more masterly and acceptable a manner. His steadfast courage; his absolute independence; his perfect sincerity, not only had won the confidence of the American people but that of the civilized world, regardless of party leanings or partisan prejudices; and none of his predecessors thus called more deserved election by the people to the great office he so ably fills, than does he.

For State Committeeman.

For recommendation to the enrolled voters for election as member of the Republican state committee J. Charles Snyder of Kingston nominated Philip Elting, which was seconded by John A. Snyder of Saugerties and Secretary John W. Eckert cast the unanimous ballot of the committee for Mr. Elting.

Delegates and Alternates.

For recommendation for election as delegates and alternates to the Republican state convention, George W. Pratt of Highland nominated the following:

Delegates.

Martin Cantine, Saugerties.
Dr. Alice Divine, Ellenville.
Dr. Mary Gage-Day, Kingston.
Hon. William D. Cunningham, Ellenville.
Edgar T. Shultis, Kingston.
James H. Heaton, Plattekill.
George L. Burt, Woodstock.
Harry Wells, Saugerties.
Elizabeth L. LeFever, New Paltz.
Hon. C. Meech Woolsey, Milton.

Alternates.

Nellie Cole, Saugerties R. F. D.
Anna Hoey, Kingston.
Edward P. Terwilliger, Ellenville.
Chauncey M. Lane, Kingston.
Luther Dusinberre, Gardiner.
Rufus Wood, Marbletown.
Edward C. Elmore, New Paltz.
Caroline A. Meister, Shandaken.
Michael DeCicco, Ulster.
Myron S. Bedell, Saugerties.

The delegates and alternates mentioned were unanimously recommended.

Changes in County Committee.

On the roll of towns and districts, the following changes were recommended for election as members of the county committee:

Hardenbergh, first district—George H. Owen in place of W. G. Wamsley.

Lloyd, first district—Mabel L. Lent in place of Grace V. B. Roberts.

Plattekill, second district—Arthur Minard in place of William S. Hartshorn, now a non-resident of Ulster county.

Saugerties, first district—Odell F. Johnston in place of John D. Fratsher and Thomas Thornton in place of Mrs. Finger.

Saugerties, second district—George B. Ohley in place of Gertrude Hayes.

Twelfth Ward, first district,

(Continued on Page 8.)

Program for Retail Institute

Following is the program for the Retail Merchants Institute to be held here March 17, 18, 19, 20 and 21:

Monday, March 17th
Noon—"Taking Resistance Out of Selling" .....Ben R. Vardaman
Evening—"The Master Salesman" .....Mr. Vardaman
Tuesday, March 18th
Noon—"The Romance in Merchandise" .....Mr. Vardaman
Evening—"The Art of Making a Sale" .....Mr. Vardaman
Questionaire.
Wednesday, March 19th
Noon—"Business Building Methods of the Future" ....Ruth Leigh
Evening—"I represent your Average Customer .....Ruth Leigh
Questionaire.
Thursday, March 20th
Noon—"The Measure of a Merchant" .....Pryor Irwin
Evening—"Meeting Today's Competition" .....Mr. Irwin
Questionaire.
Friday, March 21st
Noon—"Getting the Most Out of Business" .....Mr. Irwin
Evening—"The Salesman of Today" .....Mr. Irwin
Questionaire.

Commenting on the program this morning, Secretary Coe of the Chamber of Commerce said:

The above program clearly indicates that the Merchants Institute will be along practical lines of thought which will be of immense value not alone to the merchants of the city but to the employes of the various stores who in order to make themselves of more value to the employer should ever be on the lookout to make themselves more efficient. Everyone who attends this course of talks and discussions cannot help but derive benefit that will manifest itself in renewed effort not alone to secure increased business from those who trade at the stores, for that will follow because of the increased service that will be rendered by more efficient sales people, but new and increased effort will be made, because of the new ideas gained, to secure business from the trade territory surrounding Kingston.

We feel that in the persons of Mr. Vardaman, Miss Leigh and Mr. Irwin we have been particularly fortunate in securing the finest authorities along their various lines of experience.

Mr. Vardaman hardly needs any introduction—he is known not only to the business men of the country, but to the public at large because of his many activities. He is a noted lecturer, author, editor and business man; he has an international reputation as an authority on business and community problems and is also an expert in salesmanship and advertising.

Miss Leigh's book, The Human Side of Retail Selling, is the official text book selected by the Associated Advertising Clubs of the World for use in connection with their retail selling educational courses, conducted through local advertising clubs. More than seventy clubs of this nature are now using this book and also Miss Leigh's Manual of Instructions for Teachers of Retail Selling. She is also known to merchants and salespeople through her articles in trade papers, including "Women's Wear," "Retail Ledger" and the "Merchants Trade Journal."

Pryor Irwin, or as he is known by his friends, Old Doc. Irwin has made a distinct hit in every place where he has lectured because of the fact that his wide experience in matters pertaining to business building has enabled him to present his message in such a form that its appeal was instantly felt by his hearers. Having made some fifteen hundred investigations of store problems throughout the country has given him a keen insight into the needs of business as it is conducted today and it has also given him the knowledge as how to prescribe a remedy for the various ills as he finds them in the communities which he visits.

Each one of these people come to Kingston most highly recommended and we have on file testimonials from many places throughout the country giving them unstinted praise for the messages of helpfulness brought to the communities in which they have appeared.

If few come to these meetings in Kingston those few are going to profit thereby, if many attend then many will likewise receive benefit and will be able to pass on this benefit in service rendered that will make people feel that Kingston merchants indeed are doing their best to render a service to their customers that will stand out far above the average of other communities and in this manner will the business life of Kingston receive a great stimulant that will be reflected on their books in the way of increased business.

HOLY CROSS RECTOR IS TAKEN ILL IN NEW YORK.

The Rev. Gregory Mabry, rector of the Holy Cross Church, is in the Presbyterian Hospital in New York city, having been taken ill in New York, where he had been called for a few days. His physicians after a consultation ordered him to the hospital for a prolonged treatment. During his absence the Holy Cross Fathers of West Park are in charge of the Holy Cross Church.

Bavarian Leaders Resign.

By Telegraph to The Freeman.

Berlin, Feb. 18.—Dr. Von Kahr, military dictator of Bavaria, and General Von Lossow, commander of the Bavarian Reichsweher, have resigned, it was announced today.

Oil Scandal Probe in Secret

Committee Issues Flock of Subpoenas For N. Y. Stock Brokers and Calls Meeting to Go Over Accountants' Data.

By Telegraph to The Freeman.

Washington, Feb. 18.—On the heels of sensational new developments in the naval oil leasing scandal, which include the issuance of subpoenas for a number of New York stock brokers, plans for the senate public lands committee to hold a meeting this afternoon for further examination of witnesses were suddenly cancelled this morning.

Considerable mystery attached to the decision against a continuance of the hearings today.

It was stated after this midnight conference that the committee would meet this afternoon at 2 o'clock, but apparently this decision was changed later, for Senator Lenroot added this morning that there would be no meeting.

Later it developed that members of the committee planned to hold what they described as "an informal meeting" this afternoon behind closed doors, to go over the reports of some of the accountants who have been examining the books and records of stock transactions in a number of brokerage houses.

Washington, Feb. 18.—Information of such a startling nature concerning the alleged stock market operations of certain high government officials has been laid before the senate oil investigating committee that the ten days recess has been abandoned and a meeting called for this afternoon to examine several New York stock brokers.

President Coolidge was acquainted at midnight with the character of the new development and is understood to have approved the plan of procedure.

A number of subpoenas were sent out shortly before midnight. Among those subpoenaed, it was learned, were Harry Pane Whitney, multimillionaire sportsman, a close friend of Harry F. Sinclair, Elmer E. Smathers, J. Phillip Benkard, Harry B. Benkard, New York stock brokers and the order clerk, and office manager of J. P. Benkard and Company, New York.

Decision to lose no time in calling these men was reached at a night conference between Senator Lenroot, Republican, Wisconsin, chairman of the committee; Senator Walsh, Democrat, Montana; Senator Wheeler, Democrat, Montana and ex-Senator Atlee Pomerene, the special counsel whose confirmation was voted Saturday night. Pomerene and Lenroot were at the White House at midnight.

Simultaneously, Senator Wheeler served notice he would press for action today on his resolution demanding a thorough investigation of the official acts of Attorney General Harry M. Daugherty.

Reports were laid before the committee that the Smathers brokerage house handled accounts of high governmental officers who dealt in oil stocks. This coincides with previous information that federal officers won heavily in oil stock during the period that negotiations were being conducted by ex-Secretary of Interior Fall to lease Teapot Dome to the Mammoth Oil Company, a Sinclair subsidiary, to operate the lease.

Bright lights also were expected to be shed upon reports of a million dollar "slush fund" sent from New York to make up losses of federal officers in subsequent stock transactions.

Other developments over the week end came fast and furious. Attorneys for E. B. McLean, wealthy Washington and Cincinnati publisher, conferred with members of the investigating committee and were understood to have imparted sensational information. They also assure the committee that McLean was ready to be of all possible assistance. The committee indicated McLean himself would be asked to take the stand shortly.

It was also learned that all plans are in readiness for the federal government to make the first definite move in the courts to recover the rich naval reserve oil lands leased by Fall to Doheny and Sinclair.

The initial step contemplated is the filing of an injunction suit to prevent further extraction of oil from the reserves, demanded in the Walsh resolution, passed by congress and signed by President Coolidge. Presentation of evidence to a special federal grand jury, here, looking toward recovery of the reserves, will follow almost immediately, it was said.

Action in the courts awaits only the confirmation by the senate of Owen J. Roberts, of Philadelphia as special counsel to act jointly with Pomerene in handling the suits for the government.

Confirmation of Roberts was predicted today, despite the announcement of Senator La Follette, Republican, of Wisconsin, and a handful of insurgents and Democrats that they would bitterly contest the nomination. Administration senators have assured President Coolidge they have mastered sufficient strength to beat down the antagonism to Roberts.

Opposition was directed to Roberts not only because certain senators felt he had insufficient experience with land law, but because of a speech he made in New York a year ago in which he attacked what he describel as a move towards nationalization of industry. During the speech, made at the time the La Follette committee was investigating nation-wide gasoline prices, Roberts mentioned high salaries paid officials of the Standard Oil Company and declared these officers were earning every cent they were receiving. Subsequently Roberts denied any connection whatever with oil interests.

LaFollette, regarding Roberts's remarks as rather a personal attack upon his committee, rallied insurgents and a few Democrats to his assault upon the confirmation.

In view fo the desire of President Coolidge, however, that the suits go forward, it was not believed that the confirmation could be blocked.

Practically the same Democrats, headed by Senators Dill, of Washington and Adams, of Colorado, who opposed Pomerene, are hostile to Roberts, saying with La Follette that the nature of the oil suits demanded a counsel with a national reputation in trying criminal cases.

Once confirmed, no time will be lost by the counsel in pressing the action to recover the oil reserves. Headquarters already have been reserved here for Roberts and Pomerene and plans have been completed for employing a host of legal talent to assist in prosecuting the suits. Several of the country's most prominent attorneys are understood to have offered their services as assistants. They are expected to be called upon when the cases get into court to help handle the cross-examination of the defendants and witnesses.

Meanwhile, accountants of the Federal Trade Commission, have been directed to go over the books and records of stock brokers in New York, Washington and Cleveland. They already have completed their study of books of two local brokers. In examining the additional books the committee ordered that the accountants seek particularly to determine whether government officials are listed as having dealt in steel and oil stocks.

While the brokers have offered their books freely to the accountants, it was declared that some difficulty was being experienced in getting what the committee desired to because certain transactions have been "covered up." This was the reason out of town brokers were called upon to furnish complete records, particularly covering the period at the time of the leasing of the reserves, during the winter and spring of 1921 and 1922. Fall signed the lease with Sinclair on April 7, 1922, but testimony had been adduced by the committee that at least a year previous he was in negotiation with the oil men to lease the Teapot Dome reserve.

DENBY RESIGNS; COOLIDGE ACCEPTS; WARREN LIKELY TO BE SUCCESSOR

First Break As Result of Oil Scandals Comes in President's Cabinet—Assistant Secretary Theodore Roosevelt Expected to Resign, Also.

By Telegraph to The Freeman.

Washington, Feb. 18.—Secretary of the Navy Denby resigned today because of his connection with the naval oil leases—marking the first break in the Coolidge cabinet as a result of the scandal that has rocked the country.

The retirement of Assistant Secretary Roosevelt is expected to follow, although information was lacking this forenoon with regard to his status.

The president has accepted the resignation—although no official announcement was made at the White House to this effect. It is understood, however, that Mr. Coolidge's decision to accept the resignation was conveyed to Secretary Denby at 10 o'clock this morning by E. T. Clark, personal secretary to the president.

Formal announcement of Mr. Denby's resignation of the president's acceptance probably will be at four o'clock today. For some unaccountable reason, the president apparently decided that it should not be announced officially during the day, although the facts leaked out during the forenoon and created a profound sensation throughout the capitol.

It was suggested that one reason for delaying the announcement was that the president desired to announce at the same time the appointment of a successor. It was widely reported this morning, and accepted in many quarters, that Charles N. Warren of Detroit would step into Denby's shoes. Warren has been in frequent conferences with both the president and Denby in the last 24 hours.

Denby placed his resignation at the disposal of the president in order to relieve the executive and the administration of any further embarrassment incident to his remaining in the cabinet.

It is believed that Assistant Secretary Theodore Roosevelt's resignation will follow Denby's in the natural course of events, inasmuch as his connection with the leasing of the naval oil reserves is not dissimilar to that of Denby's. It was reported this morning that Roosevelt had placed his resignation at the disposal of the president also, but this could not be confirmed either at the White House or at the navy department.

Should President Coolidge accept the resignations of both the secretary and the assistant secretary, control of the navy department would automatically revert temporarily to the highest ranking officer, the chief of operations, Admiral R. E. Coontz.

Simultaneously with these developments today, it was rumored that a possible successor to Denby would be Charles B. Warren of Michigan, ex-ambassador to Japan who has figured in the news of the past week as the probable new ambassador to Mexico. Warren has frequently been in consultation with President Coolidge and it has been assumed that their conferences were concerned with the diplomatic post. It now develops however, that there has been considerable conferring over Warren's assuming Denby's post.

Senate Stamps Roberts O. K.

By Telegraph to The Freeman.

Washington, Feb. 18.—The senate today confirmed the appointment of Owen J. Roberts of Philadelphia as one of the special government counsel to prosecute the naval oil lease cases. The vote came after a short, spirited fight.

Sun Compass Is Discovered

By Telegraph to The Freeman.

Washington, Feb. 18.—A scientific instrument that will simplify polar navigation, just as the mariners' compass made 'round the world sea travel easy, was placed at the disposal of the United States navy on the eve of abandonment of the Shenandoah flight to the north pole, it was revealed here today.

The instrument is a sun compass, perfected by Captain Roald Amundsen and his associates in the airplane flight they will make this summer to the Arctic Circle.

"This compass," said Haakon H. Hammer, Amundsen's personal representative, "will supplant the polar magnetic compass for Arctic work. The device, whose exact nature must remain secret for the present, is in effect a sun compass acting independently of polar attraction.

Our Growing Population.

The following births have been reported to the board of health:

Mr. and Mrs. A. W. Moffott, 51 Green street, a daughter Marguerite Rose, at Benedictine Hospital.

Mr. and Mrs. Harry Ferguson, 78 North Front street, a son Preston B.

Mr. and Mrs. Constantine Moustakis, Saugerties, a son Christian Gus at Benedictine Hospital.

Mr. and Mrs. William J. Lane, 78 West O'Reilly street, a son Robert.

Mr. and Mrs. Abram H. Lipgar, 74 North Front street, a son Leonard Frank at Benedictine Hospital.

Mr. and Mrs. Edward M. Britt, Poughkeepsie, a daughter Florence May at Benedictine Hospital.

ARMITAGE ENTERTAINMENT HERE FRIDAY NIGHT

On Friday evening, February 22, the Men's Club of St. James's M. E. Church will bring to the church an entertainment given by Frank Guy Armitage. The program will consist of magic, ventriloquism and impersonations. Mr. Armitage is a fine artist and not unknown in Kingston. The hour is 8:15.

200 Dairymen at Celebration

At Accord—League Publicity Director Speaks—Resolution of Confidence in Voight and Poultry Co-operative.

Nearly 200 dairymen and their families attended the annual Dairymen's League celebration at Accord on Saturday night, February 16. The oyster stew was served by the Kerhonkson Branch of the Dairymen's League Cooperative and was thoroughly enjoyed by all.

The speaker of the evening was C. H. Tuck, director of publicity for the league. Mr. Tuck spoke of the accomplishments of the league up to the present time and of its present condition, and also spoke of the connection between the Dairymen's League, the G. L. F. Exchange and other cooperatives of the state.

A resolution was unanimously passed by the farmers present which is given below:

"Inasmuch as there has appeared in the public press of Ulster county a signed article, severely criticizing and condemning the Cooperative Poultry Marketing Association of the Rondout Valley and its management, be it

"Resolved, that we, the organized farmers of Ulster county, assembled at Accord, do hereby reaffirm our confidence in the cooperative movement, in the management of the Rondout Valley Cooperative Poultry Association and in the integrity and ability of W. W. Voight, who has always been one of our faithful and hard working leaders."

35 Cent Shaves.

Peekskill barbers announce a scale of 35 cents for shaves and 65 cents for hair cuts, effective on March 3, according to figures given in the Peekskill Evening Union.

Daddy's Evening Fairy Tale

BY MARY GRAHAM BONNER

(Copyright by Western Newspaper Union.)

CIRCUS AND DEXTER

There was nothing in the world Dexter loved so much as the circus. When the circus came to town every one would say:

"Dexter will be there every moment he can possibly get away."

And it was true. Dexter went up to the station early, early in the morning when the circus came in on the long, long train.

He went down to the fair grounds where they put up the tents and where the circus was held. And he talked to his friends in the circus and asked them what new stunts there would be. They would tell him and they would tell him what time the parade would take place.

They would often let Dexter lead a pony in the parade and many a time Dexter had walked proudly along the streets of the town and his friends who had sat along the curb and stood along the streets, or sat in windows had said to each other:

"See! There is Dexter!"

And proud indeed was Dexter at such times.

Oh yes, Dexter loved the circus. There was no mistake about that.

Now the circus was coming to town before long. The billboards were already up and there were pictures of ladies jumping through hoops over the backs of horses.

There were pictures of lions sitting down and looking ever so gentle.

There were pictures of wild animals—the rhinoceros, the tigers, the bears. And there were pictures of sea lions and of camels and of elephants.

Oh, there were ever and ever so many pictures of elephants.

And there were pictures of clowns and of riding and of all the many things which would be in the circus.

One of the nice things about the circus was that the pictures on the billboards came first. It told any one beforehand of the good time to come and it was such fun to look forward to a circus. That began the fun.

And then the next nice thing was that distant, shrill whistle telling

"Hello," Shouted the Clown.

those who got up very, very early that the circus train would soon be in.

The excitement, too, of putting up the tents—the parade—everything about a circus was so exciting!

And now the circus was soon to be in town for already the billboards were up and Dexter had seen them!

And now at last it was time for the circus train to come along up the valley and Dexter was at the station with some other of his friends, waiting.

It seemed a long time before they actually reached the station and the first person to see Dexter was his good old friend the clown. Of course there were a number of clowns but this was his special clown friend. He was a very clever clown and Dexter was much pleased and flattered to think how friendly the clown was with him.

"Hello," shouted the clown. "Why, hello, Dexter, and here you are! We were talking about you last night and wondering if you'd be up to meet us."

"Of course I would," said Dexter. "You don't think I'd oversleep on circus morning, do you?"

How proud Dexter was to have the clown speak to him just as soon as he arrived—to notice him at once and not to be so busy that he forgot to look out for a boy who was so fond of a circus that on that one morning of the year he was perfectly certain he wouldn't oversleep—no matter what he might do on other mornings.

"We've got a pretty good day," the clown said. And then Dexter asked his usual question.

"What will the show be like this year?"

"Bigger and better than ever," said the clown.

That was the question Dexter asked each year and each year the clown said the same thing.

And the amazing thing about it was that each year the circus did seem bigger and better than ever. That was the most wonderful thing of all about the circus!

Father Was Welcome to Crusts.

Johnny had eaten the soft portions of his toast at breakfast and piled the crusts on his plate.

"When I was a little boy," remarked his father, "I always ate the crusts of my toast."

"Did you like them?" asked Johnny cheerfully.

"Yes," replied his father.

"You may have these, then," said Johnny, pushing his plate across the table.

CUTS-SORES
Cleanse thoroughly—then, without rubbing, apply—
VICKS VAPORUB
Over 17 Million Jars Used Yearly

GAS BUGGIES—Women Aren't the Only Ones Who Can Change Their Minds

The KITCHEN CABINET

(©, 1924, Western Newspaper Union.)

The flush of youth soon passes from the face.
The spells of fancy from the mind depart.
The form may lose its symmetry and grace,
But time can claim no victory o'er the heart.

CAKE-MAKING AND BAKING

Cake-making is an art and baking it is just as important. For a quick cake which eliminates the slow process of creaming the butter and adding the sugar gradually, a good cake may be made in half the time. Put all the ingredients together as follows: Break the eggs, add the sugar, the butter warmed but not melted, flour sifted with baking powder, added alternately with the milk, the beating done when all the mixing is over; beat well for five minutes, using a dough beater or beat in a cake mixer.

In baking cake which should be done in forty minutes, divide the time into quarters. The first quarter the oven should begin to rise, the second quarter it would finish rising and begin to brown, the third quarter or so it has been in the oven thirty minutes, it should be well browned and the last ten minutes it finishes cooking and shrinks from the pan. It is a good practice to thrust a toothpick into the center of a cake; if the toothpick seems dry the cake will be done. Another test is to hold the cake near enough the ear to notice any sound of cooking; if it sings slightly let it remain a short time longer in the oven.

The sponge cake which is lightened entirely by beaten eggs is the foundation for jelly rolls, lady fingers, angel food and sunshine cakes. These are the most easily digested cakes and the best for young children.

The following is a form of cake which is very popular and is often used for dessert:

Krimmel Torte.—Beat the whites of six eggs until stiff, add one cupful of sugar—a little at a time, one-half pound of dates cut into bits, one-half pound of walnut meats cut fine, three tablespoonfuls of bread crumbs and a teaspoonful of baking powder, with a little vanilla for flavoring. Bake in layers and serve crumbled up with whipped cream, sweetened and flavored.

Nellie Maxwell

THE WEEK AT RONDOUT PRESBYTERIAN CHURCH.

This week is "Sacrificial Loyalty Week" in the Presbyterian Church of the United States, when an effort will be made to raise sixteen millions of dollars to carry on the work of the Presbyterian Church in the world. Sunday every member of the Rondout Presbyterian Church received a communication covering the subject.

Tuesday evening Colonial Chapter, Westminster Guild, will meet at the home of Miss Elizabeth Bishop in Sleightsburgh. The program will be in charge of Miss Janet Brown.

The ladies of the church are hoping to finish the layettes they are at work on Thursday so they can commence work on the surgical dressings for the hospital in China.

The church family suppers and study hour are being largely attended Thursday evenings in the chapel. This Thursday evening the supper will be in charge of Mrs. William McCullough and Mrs. William Hutton.

At a joint meeting of the session and trustees, held recently, plans were made for the annual every member canvass of the church, which will be held on Sunday, March 16. The canvass will be preceded by a congregational supper, Thursday evening, March 13.

Pul-Vo-Drip
Barrington Hall Coffee

Sixty cups to every pound, made PUL-VO-DRIP world renowned.
50c per lb.

PALM BEACH FASHIONS APPLICABLE TO USE NOW.

(By Eleanor Gunn.)

A cool day stimulates interest in current fashions, diverting one's mind from summer modes and fabrics. The three-quarter coat in novelty woolens, many of which are wooly in surface, are not amiss when chill winds blow here as elsewhere. Many of these are deeply banded as well as collared with fur, of particular interest, when fitch, red fox and natural lynx are used. The custom has been of recent months to use natural lynx and badger with gray or white fox to relieve the monotony. Just now, squirrel is quite popular, and even civet cat, not so much for banding the edge of the coat as for collars which extend in a straight line to the hem, frequently down both sides.

There are novelty woolens, matelasse effects, honeycomb weaves and still more embroidered effects as well as lovely homespuns, polo cloths and novelty knitted effects. Switching off into white sports clothes demonstrates thoroughly how difficult it is to retain an interest in the clothes of the moment. One is forever trying to pierce the veil which hides the future, even though it be only in clothes.

A stunning rather dark gray homespun frock was worn the other day made on absolutely straight lines, the waistline at the hips or near it, and from there on to the hem, a row of gray bone buttons appeared to continue the line made by a tuxedo collar of Australian opossum, which terminated where the buttons began.

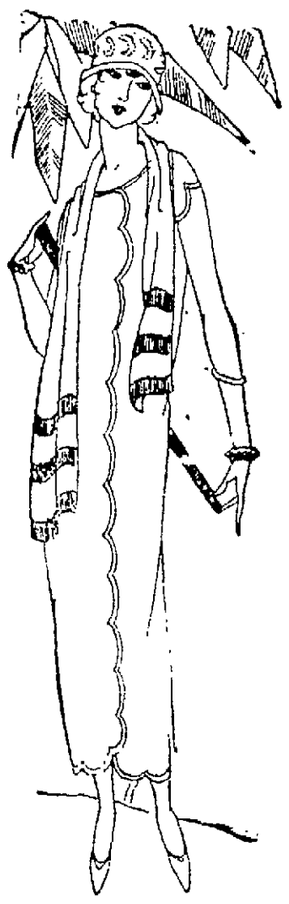

Buttons may not deserve much consideration from the utilitarian standpoint. We have become more or less accustomed to clothes which slip on over the head. In fact, we may have included this feat which sounds so simple, in our daily dozen, but buttons for ornament, that is quite a different matter. White pearl buttons in an uninterrupted line down the front or side of a frock do not necessarily imply that one gets into the frock at this point.

Buttons are used to edge pockets, to trim sleeves and are even at times, when very tiny, employed to border a skirt scalloped or plain. There are enough of them used just now to bring joy to a Coster, and because of their protracted absence from view or in such garments as are not usually on view for that matter, they make an immediate appeal.

Another Palm Beach fashion which those up north need not be denied until summer, is the wearing of Roman stripes. How gay they are and how smart, either in silk or wool. Callot made a blue gown last season which had wide red and white silk stripes on the edge of the cape back and on the bottom of the skirt, and various versions of this tri-color gown are met with here. Black, blue and yellow is an expression of the same idea.

Dresses of white are frequently word with scarfs or capes bordered in yellow crepe and shiny black dice satin. While many Roman stripes are woven, this effect is achieved by joining bands of color together, wide ribbon bands of crepe and so on. Shetland scarfs ending in colored stripes or entirely striped, are worn. So are knitted dresses striped in pastel or deeper colors either to the knees or in some extreme cases over the entire gown, the stripes always banding the body. Obviously, this is a mode which is and certainly should be restricted to the very slender.

(Copyright, 1924, Fairchild.)

Cuticura Loveliness
A Clear Healthy Skin
Insured by Every-day Use of Cuticura Soap

"King of Bath."

The sobriquet, "King of Bath," was conferred upon Richard Nash (1674-1761), commonly known as "Beau Nash." He was appointed master of ceremonies and director of amusements at Bath, England, and for fifteen years presided over the social affairs of that fashionable resort.

Opening dance, Lake Katrine Grange, Tuesday evening, February 19. Zucca's orchestra.—Adv.

Coughing is unnecessary and can be controlled

COUGHING is frequently due to an irritation of the throat and lung tissue which persistent hacking only makes worse. You can stop coughs of this character almost at once with Dr. King's New Discovery. It relieves the irritating tickle and quiets the impulse to cough, thus giving the inflammation that is causing the cough a chance to clear up. You'll like its agreeable taste. All druggists.

Coughing is frequently a serious annoyance to yourself and to all about you

DR. KING'S NEW DISCOVERY

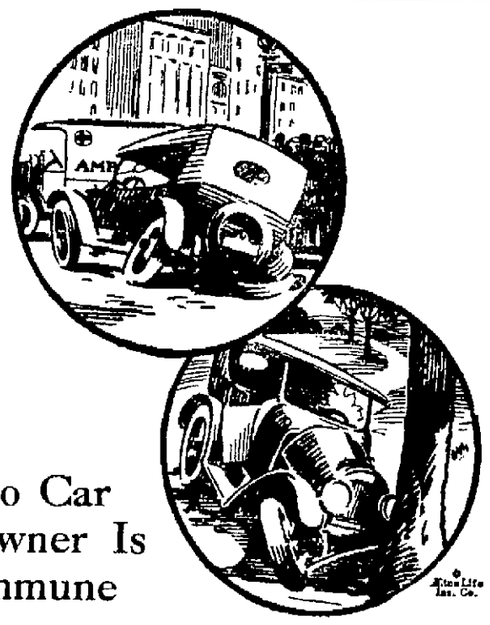

No Car Owner Is Immune

Automobile accidents are no respecters of localities. They happen alike on crowded streets and lonely country roads.

Your turn to have a serious accident may come *tomorrow*. You may not be *to blame*, but a sympathetic jury may hold you liable for ruinous damages. Protect yourself against the financial loss that is sure to come *some day*.

ÆTNA-IZE

The Ætna-Auto Plan protects you against *every insurable motoring* risk. Let us tell you about its many advantages *today*.

PARDEE'S INSURANCE AGENCY
No. 6 Broadway, Kingston

LUCKEY, PLATT & CO.'S
FEBRUARY FURNITURE SPECIAL NO. 3
SOLD ONLY DURING THE WEEK FROM
FEB. 18th to 23rd.
STEEL FRAME DAY BED
Finished in gray enamel with mattress covered with cretonne and hanging valance.
Priced special for this week only at
$10.48
N. B.—There are hundreds of other good bargains in the February Furniture Sale which will close Saturday, February 23rd.
LUCKEY, PLATT & CO.
POUGHKEEPSIE, N. Y.

TELLER & TAPPEN
575-577 Broadway
Telephone 452.
Coal and Lumber
EGG
STOVE
CHESTNUT
PEA
BUCK
Coke, Soft and Boulets
O. & W. Pockets
Telephone 1916

STATE OF NEW YORK, SUPREME COURT, COUNTY OF ULSTER—AARON BENJAMIN, Plaintiff, against, LIBBIE TABRIS, ABRAHAM AVRUTOV and ROSE AVRUTOV, his wife, VICTOR AFFRON, ABRAHAM MILLER, JULIUS WOLF and BENJAMIN CHERNEY, Defendants.

IN PURSUANCE of a Judgement of Foreclosure and sale, duly granted in the above entitled action, and entered in the Ulster County Clerk's office on the Fifteenth day of January, 1924, I, Frank W. Brooks, the undersigned Referee in said Judgment named, will sell at public auction at the Court House in the City of Kingston, County of Ulster, N. Y., on the third day of March, 1924 at 12 o'clock noon, the premises described in said Judgment as follows, viz:

ALL THAT TRACT OR PARCEL OF LAND, situate in the Town of Wawarsing, County of Ulster and State of New York.

BEGINNING in the center of the State Road, leading from Ellenville to Kingston, at the northeasterly corner of lands of John Johnson running thence in a southwesterly course along said Johnson's land two hundred ten (210) feet to a corner; thence in a southeasterly direction along the westerly side of said Johnson's land thirty-nine (39) feet to another corner; thence southwesterly still along said Johnson's land fourteen (14) feet to a stake set in the ground near a wild cherry tree; thence in a northerly or northwesterly course two hundred ninety (290) feet to a stake set in the ground at a distance of one hundred sixty-seven (167) feet from the center of the said State Road when measured on a line parallel with the first described course; thence northeasterly on a line parallel with the first described course one hundred sixty-seven (167) feet to the center of the said State Road; thence southeasterly along the center of said road as it winds and turns two hundred fifty (250) feet more or less to the place of beginning.

SUBJECT to the rights of Herbert L. Stanton to draw water, etc., from the premises as contained in previous deed.

Dated at the City of Kingston, N. Y., this 15th day of January, 1924.

FRANK W. BROOKS, Referee.

WALTER J. MILLER, Plaintiff's Attorney, Office and P. O. Address, 41 Main Street, Kingston, N. Y.

NOTICE TO CREDITORS.—In pursuance of an order of Hon. George F. Kaufman, Surrogate of Ulster County, notice is hereby given, according to law, to all persons having claims against Marguerite Miller, late of the City of Kingston, County of Ulster, deceased, intestate, to present the same with the vouchers in support thereof, to the undersigned Samuel D. Gibson, the Administrator of the estate of said deceased, at his residence, No. 77 Pearl street, Kingston, N. Y., on or before the 15th day of March, 1924.

Dated, September 10, 1923.

SAMUEL D. GIBSON, As Administrator of Marguerite Miller, Deceased.

V. B. Van Wagonen, Attorney, Kingston, N. Y.

NOTICE TO CREDITORS.—In pursuance of an order of Hon. George F. Kaufman, Surrogate of Ulster County, notice is hereby given, according to law, to all persons having claims against Sarah Purvis, late of the City of Kingston, County of Ulster, deceased, intestate, to present the same with the vouchers in support thereof, to the undersigned, James W. Purvis, the administrator of the estate of said deceased, at the office of his attorney, 22 Ferry street, in the said City of Kingston, N. Y., on or before the 1st day of March, 1924.

Dated, August 20th, 1923.

JAMES W. PURVIS, Administrator of the Estate of Sarah Purvis, Deceased.

Harry H. Flemming, Attorney, 22 Ferry Street, Kingston, N. Y.

NOTICE TO CREDITORS.—In pursuance of an order of Hon. George F. Kaufman, Surrogate of Ulster County, notice is hereby given, according to law, to all persons having claims against Nicholas Spinnenweber, late of the Town of Esopus, County of Ulster, deceased, estate, to present the same with the vouchers in support thereof, to the undersigned, Clifford Hicks, the Executor of the estate of said deceased, at his residence, Connelly, N. Y., in the said Town of Esopus, on or before the 12th day of April, 1924.

Dated, October 6th, 1923.

CLIFFORD W. HICKS, Executor

Henry E. McKenzie, Attorney, Port Ewen, N. Y.

NOTICE TO CREDITORS.—In pursuance of an order of Hon. George F. Kaufman, Surrogate of Ulster County, notice is hereby given, according to law, to all persons having claims against William Coles, late of the City of Kingston, County of Ulster, deceased, testate, to present the same with the vouchers in support thereof, to the undersigned, Anna C. Coles, the Executrix of the estate of said deceased, at the office of J. DePuy Hasbrouck, her attorney, 238-240 Fair Street, in the said City of Kingston,

ANNA C. COLES, on or before the first day of April, 1924.

Dated, September 17, 1923.

Executrix of the Estate of William Coles, deceased.

J. DePuy Hasbrouck, Attorney, 238-240 Fair Street, Kingston, N. Y.

Clara Barton's First Patient.

The first patient of Clara Barton, the famous nurse, was her brother, whom she nursed when she was thirteen years old.

Used Cars For Sale

Hupp Tour. '20	$500
Hupp Tour. '22	$750
Hupp Tour. '23	$850
Hupp Road. '23	$700
Hupp Road. '23	$825
Maxwell Tour. '19	$200
Maxwell Tour. '22	$500
Maxwell Tour. '23	$600
Maxwell Tour. '22	$575
Olds. Tour. '20	$250
Olds. 4 Tour. '22	$525
Olds. 6 Road. '20	$350
Durant Tour. '23	$500
Dodge Road.	$375
Buick 6 Tour.	$325
Chev. Tour. FB.	$375
Chev. Tour.	$400
Chev, Coupe '23	$500
Oakland Sedan	$450

Fords, all models.

Stuyvesant Garage
248 and 252 Clinton Ave.,
PHONE 1176.
KINGSTON, N. Y.

MONUMENTS
Markers and Headstones

We have a large stock on hand and we are prepared to fill orders promptly.

We invite you to call on us and if we can render any assistance to you in making a selection we will be glad to do so. Our long experience in this line is worthy of consideration. Come and see us or telephone and we will call on you. Satisfaction guaranteed.

Byrne Brothers
Broadway and Henry St.,
KINGSTON, N. Y.

DRY CLEANING BIDS GOODBYE TO DIRT

Dry cleaning when done by the New York Cleaning and Dyeing Company is no respecter of dirt. No matter how old or how bad the stain, give it to us and we'll clean it up. Dry Cleaned articles are in a better-than-new condition. Here you'll find plenty of service to please you.

New York Cleaning & Dyeing Company
694 BROADWAY.
KINGSTON, N. Y.
Phone 658.

ULSTER & DELAWARE R. R.

Effective October 22, 1923.

Trains are due to leave this city as follows:

Rondout Station †6:35 a. m.; *7:20 a. m.; †2:00 p. m.

Union Station †7:20 a. m.; *7:50 a. m.; †2:30 p. m.

Trains are due to arrive as follows:

Union Station †11:35 a. m.; *6.05 p. m.

Rondout Station †11:35 a. m.; *6.35 p. m.

*Daily. †Daily except Sunday. aSunday only.

Miss Hommell Burned to Death

Aged Dressmaker's Clothing Caught Fire From Gas Plate and She was Dead When Found.

Miss Jennie Hommell, daughter of Margaret and the late Peter E. Hommell, was burned to death at her home, 153 Green street, on Sunday afternoon about 3:30 o'clock, her clothing catching fire while she was preparing food on a gas plate. Her clothing was burned from her body. Charles Britton who lives on the second floor in the rear of what is known as the Freileweh property and which adjoins the Hommell homestead saw smoke issuing over the top of a sash that had been lowered in the upstairs kitchen window. He called attention to the smoke to his wife, and Mr. and Mrs. John McLaughlin, and they concluding that the house was on fire hurried to investigate. They ran upstairs and calling for Miss Hommell and knocking on the doors received no reply. They found smoke coming out of the kitchen and the men pushed it open with difficulty as the woman lay on the floor against the door, her dress still burning. The fire was put out with a little water and the police, firemen and doctors telephoned to. Nothing could be done to aid the woman as she was dead, having been terribly burned.

Mrs. James Kelley of 302 Washington avenue, an aunt of Miss Hommell, being a sister of Mrs. Hommell, was notified and her son Clarence J. Kelley soon arrived and the body was placed in charge of A. Carr & Son, where it was viewed later by Coroner Humiston of Kerhonkson who was summoned because Coroner W. N. Conner was out of town.

Miss Hommell was about 62 years of age, and for many years was a dressmaker and for a long period had a large patronage in this city, but for about eight years was employed as a fitter and seamstress at the S Gold Shop in the Eagle Hotel annex on Main street. The funeral will be private.

Chicken Croquette Supper.

The Epworth League of Trinity M. E. Church will serve a chicken croquette supper in the lecture room of the church Wednesday evening, February 20, from 5 to 8. Following is the menu: Tomoto soup, salttines, chicken croquettes, white sauce and parsley, scalloped potatoes, peas, jelly, pickles, rolls, coffee, ice cream and cake.

Rialto Dancing Class.

The Rialto dancing school, held heretofore on Monday nights at Clermont Hall, will be changed to Tuesday nights, starting this week. Classes are held from 7:30 to 8:30 after which there is general dancing to music by the Rialto orchestra.

Katrine Dances.

The Tuesday night dances will be resumed at the Lake Katrine Grange Hall tomorow evening, when the opening dance will be held. Paul Yocca's orchestra will supply the music.

Four-Footed Epicure

Here is a fox story with a moral: A certain family in Colorado, writes a contributor, caught a young fox, which they kept chained to a kennel. They fed the little fellow a great deal of bread.

Presently they began to miss their chickens. They thought first of all of the young fox, but it did not seem likely that he could kill them, chained as he was. Nevertheless, several members of the family concealed themselves and watched. They saw the fox take his bread to the end of the chain, then walk back a few steps and drop it on the ground. After that he retired to his kennel and lay down.

Soonor or later the chickens saw the bread and gathered for a feast. At the right moment the fox sprang among them and had a chicken dinner.

The moral is plain: all of us like variety in our diet.—Youth's Companion.

Very Sorry

A funny case came up in the police court the other day. A Mexican with as much mescal in his system as there was gas in his flivver, wobbled into town and was pinched on the usual charges.

"I have a good mind to send you to prison for six months," snapped the judge.

"I am very sorry, senor," explained the Mexican patiently, "but already I have told you that I am returning to Tijuana tomorrow."

Bird of a Scheme

"You say this parrot is a voluble talker?"

"Yes, sir, it's one of the greatest talkers in the store."

"Tire out easily?"

"This bird is simply inexhaustible."

"Then I'll take it. It will be humiliating to my wife to be out-talked by a parrot, but better that than to be talked to death myself."—Boston Transcript.

A Misuse of Talent.

"Some of the smartest men I have ever known," says a great merchant, "were criminals. But I have never known a dishonest man who could not have been much more successful if on the square. There is more honesty in business than there is in other things.

"Big business requires team work on a gigantic scale. Even a dishonest business man wouldn't want a dishonest cashier, or a dishonest clerk, or a dishonest secretary, would he? Crooks have to work in squads of one or two—at any rate, in such small squads that they can always watch each other."—Fred Kelly in the Nation's Business.

A Real Hero.

The man who raises a family of fine children and starts them well in life has deserved more of his country than a successful general.

Sunday School League Results

Saturday night a large crowd witnessed the basketball games of the senior Sunday School basketball league.

The first game was an easy victory for the Elmendorf Street Presbyterians who defeated the Church of the Redeemer five to the tune of 43 to 2. Longyear, Whiston and Clark did the best work for the winners, Longyear making 19 points. Messinger made the two points for his team.

The score.

El. St. Pres.	F.G.	F.P.	Tot.
Longyear, rf.	8	3	19
Whiston, lf.	5	2	12
F. Clark, c.	4	0	8
Browning, rg.	1	2	4
Ronk, lg.	0	0	0
Totals	18	7	43

Ch. of Redeemer.	F.G.	F.P.	Tot.
Port, rf.	0	0	0
Nelson, lf.	0	0	0
K. Messinger, c.	0	2	2
Pfrommer, rg.	0	0	0
Mohr, lg.	0	0	0
Totals	0	2	2

Referee—"Bob" Corregan. Timer—Miller. Scorer—"Joe" Murphy.

The second game was also a loosely played affair. The Albany Avenue Baptist easily defeated the St. James M. E. five by a 46 to 19 score.

Clark and Teetsel starred for the Baptists with 23 and 9 points respectively. Riseley and Coons starred for the St. James quintet with 14 points and 12 pontis.

The score:

Albany Ave. Bap.	F.G.	F.P.	Tot.
Brown, rf.	3	1	7
Teetsel, lf.	4	1	9
R. Clark, c.	10	3	23
Lemare, rg.	2	0	4
Safford, lg.	1	1	3
Totals	20	6	46

St. James M. E.	F.G.	F.P.	Tot.
Riseley, rf.	7	0	14
Taylor, lf.	0	0	0
Kearney, lf.	0	0	0
Coons, c.	1	0	2
Ewing, rg.	1	0	2
Brooks, lg.	0	0	0
Molyneaux, lg.	0	1	1
Totals	9	1	19

Referee—Lehner. Timer—Miller. Scorer—Joe Murphy.

The last game was the best game of the evening. In this game the Trinity M. E. five defeated the Wurts Street Baptists by a 15 to 11 score. The game was close throughout, neither team having a great advatage at any time. Bailey and Johnson starred for the Trinity quintet. Crwa and Shultz did the best work for the Baptists.

The score:

Trinity M. E.	F.G.	F.P.	Tot.
Bailey, rf.	4	0	8
Johnson, lf.	3	0	6
Smith, c.	0	1	1
Shultis, rg.	0	0	0
Terwilliger, lg.	0	0	0
Totals	7	1	15

Wurts St. Bap.	F.G.	F.P.	Tot.
Craw, rf.	3	1	7
Dickson, lf	0	1	1
Schultz, c.	1	0	2
Hutton, rg.	0	1	1
Dixon, lg.	0	0	0
Every, lg.	0	0	0
Totals	4	3	11

Referee—Stumpf. Timer—Miller. Scorer—"Joe" Murphy.

The five leading scorers in the league are listed below.

	F.G.	F.P.	Tot.	Ave
R. Clark	34	13	81	16.2
R. Longyear	23	13	59	14.8
Roosa	13	3	29	9.7
Whiston	13	7	22	8.3
Teetsel	15	10	40	8.

Fish Require Vitamins.

Fish need vitamins no less than do men. Recent experiments have shown that fish fed on a diet free or nearly free of these substances showed an exceptionally high mortality as compared with similar fish given a diet in which vitamins were abundant. Lack of vitamins, however, did not seem to interfere with the growth of the fish as a similar lack does with the growth of animals; but the fish developed severe nervous symptoms, ending in fits, which resulted in their death from exhaustion.

Mercator's Projection.

Mercator's Projection is a map of the world devised by Gerard Kauffmann, whose surname, Latinized, was Mercator (The Merchant). It is a cylindrical projection in which all the meridians are straight lines perpendicular to the equator, and all the parallels are straight lines parallel to the equator. As a result, the shapes of countries are greatly distorted, and the polar regions, especially, immensely exaggerated. Mercator's Projection was published in 1556 and applied to navigation about 1599.

Ouch!

Dining out one night during his recent visit to London, Paderewski met a young society man who had won for himself a great reputation for his skill at polo. Being praised by the pianist for his clever playing, he said it was different, indeed, from Paderewski's performances. "Yes," agreed Paderewski, "the difference between us is perfectly clear. You are a dear soul who plays polo, whilst I am a poor Pole who plays solo."

She Misunderstood.

Miss De Style—"I read a lot in the paper about separationists. Who are they?" Miss Gunbusta—"Residents of Reno, I suppose."

Starched Long Ago.

History verifies the fact that the practice of starching, which came into fashion in England in the reign of Queen Elizabeth, was invented by a Spanish woman about the middle of the Fifteenth century. She wished to hide a blemish on her neck with an enormous ruff.

Use Novelties to Enhance Costume

Brooches, Buckles, Earrings, Bracelets, Necklaces and Scarfs Are Used.

Cameos are among the jewels that were in fashion years ago and are being revived. Cameo brooches and buckles have been worn lately by women who have a fondness for the quaint in their toilet, and now long earrings having a cameo set in the drop are shown in smart shops. In brown and white, myrtle green and white and, more especially, black and white, oblong in shape, they are very attractive, says a fashion writer in the New York Times.

Matching the earrings are the old-style bracelets which some fashionable women are wearing. They are the genuine article—a row of cameo medallions, each framed in gold, linked together and fastened close with a snap clasp. Not every woman can becomingly wear these antique ornaments, and they are not suitable with any and every sort of gown. But with the "period" dresses so much in vogue at the moment, with the wide skirt and the tight basque, and with the handsome brocades, flowered and wide striped silks, they are charming.

A number of the young women of the smart set have brought from their grandmother's treasure box these cameo bracelets and the pliable gold bands worn close to the hand in olden times, and are wearing them with fluffy dancing frocks and bouffant afternoon gowns.

New things among the pretty baubles are beautiful necklaces in semi-precious stones and beads. One sees jade everywhere. Whole necklaces formed of pieces of jade joined by a gold or silver chain, with a pendant, are quite the rage, and are most effective.

Other necklaces that are going very well are of carnelian beads, rather large. An absolute novelty is a string of gunmetal beads of graduated size, resembling black pearls. These are swagger and go stunningly with the black satin gowns so popular for daytime, and with black and white, now the last word in smartness in costume combination.

A pretty necklace that will be seized upon by the woman who is not superstitious is of small, round, whole opals. It fastens with a small platinum clasp set with tiny diamonds.

Amber apparently grows in favor, and the latest necklaces are very long and the beads large, sometimes enormous, and their weight is something to be considered. The amber-colored glass beads, bright in the cutting, are much worn.

The craze for kid is evident in even the accessories of fashionable dress, and a lot of fetching little articles are shown, particularly in white kid.

A novel scarf is made of white kid, stitched around the edge with bright-colored wool yarn. It is quite ten inches wide and long enough to wrap around the neck, with ends that hang to the belt. Hats, too, toques and tams, are made of kid, more in white than in colors, in dull finish and suede. They are chic, becoming and youthful, and are worn as well with the winter sports togs as with those designed for Florida beaches.

Use Orchid and Biscuit Colors for Dance Frock

This charming little outfit is made up of shot taffeta of orchid and biscuit colors. It should appeal as a frock for the dance.

For Outdoor Wear.

A leather cocarde, laid in fine folds and edged with a bit of lace is the ornamental motif of a frock intended for outdoor, though not sports wear. The gown itself is of leather-toned wool jersey.

Seed Pearl Jewelry.

Long necklaces of seed pearls have a charm all their own, particularly when they are accompanied by intricate earrings also made of seed pearls.

Earliest Inhabitants.

The aborigines are properly the earliest inhabitants of a country. The Romans and Greeks, however, applied the name to a mythical people who according to tradition, had their original seats in the mountains about Rome.

Winsome Outfit to Be Among Spring Fashions

Here is shown a dainty frock which is promised for early spring wear. While the decorations are very simple, they are winsome.

Sleeveless One-Piece Frock Is Comfortable

Among the novelties that will appeal to the woman who likes to be comfortable is the sleeveless one-piece frock. This is an easy slip-on affair, cut straight and trimmed, possibly, with braid, embroidery or buttons It is worn with a shirt of silk, chiffon or muslin having whatever style of front makes for becomingness. It is a dress which, more than any lately shown, promises to be satisfactory, and it is equally well done in kaska, poiret twill, Rodier material, velvet or silk.

The line of the neck is cut low, almost to the belt in front, high at the back, and under the arms is open almost to the waistline. This model is shown in a wide striped material of brown and beige that is showy and smart, and is worn with a blouse of ivory crepe with long sleeves and a finely plaited ruffle of the crepe down the front and at the wrists.

Stripes, wide and narrow, and checks and plaids are fashionable in these clothes, equally for town or the resorts. Whether or not they will be seen in the later models remains to be discovered.

The kilt is quite as fashionable as the plain skirt and is exceedingly smart when a jacket of contrasting color is worn. In one snappy little suit a plaited skirt of bright plaid goods is combined with a black velvet coat, quite short and boxy, with side pockets and cuffs, which are trimmed with Hercules braid. The blouse is a fine bit of lingerie with a jabot of muslin and Irish lace.

Variety of Ties for All Kinds of Service

Never before have ties appeared in such a versatile and effective assortment in feminine wardrobes. From the narrow little black grosgrain bow and streamer under the white organdie collar of a black silk day frock, to the Lady Jane tie in brilliant plaids that has a looped passageway around the back of the neck and down the side-front to the skirt hem, there are ties to add interest to any daytime outfit. The owner of a white silk broadcloth overblouse with the convertible collar enjoys having two or three ties to suit her hats and moods. One is of very narrow red velvet ribbon that swings down quite low before it ties in a prim little bow without streamers. Another one is of five inch brilliantly-figured ribbon that is gathered on to a large clasp at each end like fur clasps, and snaps together in the front below the waistline. A beige flannel Palm Beach frock has ties and pocket handkerchiefs to match—green moire ribbon with a green print pongee kerchief, narrow carnelian red satin ribbon with a polka dot handkerchief.

Victorian Pantalettes New Vogue in London

Victorian pantalettes, filmy feminine creations in gold and silver gauze, are beginning to appear below the hems of the newest dance frocks offered by London shopkeepers. They are to be worn under the semi-Victorian ball dresses which are the height of fashion there.

The pantalettes match the color of dress and slippers, and some of them are decorated with knots of colored ribbons and tiny bunches of satin flowers. The style has resulted from so many Victorian revivals on the London stage. A dozen plays have been presented this year in which the picturesque costumes of that period have been worn.

Buckle is Important.

No item of dress is more important at the moment than the buckle. In the first place, it is often put, not at the belt, but somewhere on the large collar, which many tailored frocks affect. And, in the second place, it is frequently a matter of embroidery rather than of metal.

Arctic Flowers in Montana.

At the foot of a glacier in the Montana Rockies, Arctic flowers and specimens of the evergreens which correspond to the last trees of the North are found in abundance, having followed the retreating ice sheets thousands of years ago.

At R-G-R's

Announcing The Spring Edict of Parisian Modistes—New and Delightful Variations of

The Ever-Smart Cloche

Once again the snug, close-fitting cloche is the choice of American women. It is, however, a cloche cleverly varied either with a rolled brim or no brim at all, and preferably with a high crown. The turban, the tricorne and the beret all vie with the cloche for first honors.

Exquisite laces; brilliant rhinestone ornaments; festive, perky bows of moire, are most desirable trimmings. Brown, varying from palest beige to tete-de-negre; the wood shades as well as Chinese reds and blues are the popular colors. Soft, new fabrics include:—

Silk Faille, Bangkok, Italian Milan Viscot, Felt and Straw Combinations, Suede and Novelty Straws

$4.98

SEE WINDOW DISPLAY OF

New Evening Dresses and Dinner Gowns

Every New Fancy Represented. Every Popular Evening Shade.

SPECIAL PRICES

$24.50 to $59.97

ROSE-GORMAN-ROSE

Kingston's Largest Store

PORT EWEN

Port Ewen, Feb. 18.—Esopus Council, No. 42, Sons and Daughters of Liberty, will meet Wednesday evening, February 20, at 7 30 o'clock.

The Ever Ready Club will be entertained this evening at the home of Mrs. W. Brainard on Broadway.

The work at the Esopus Knickerbocker ice house started today. There will be plenty of work both in the house and outside.

The Community Club held a banquet in the Sunday school room of the Reformed Church on Wednesday evening. The invited guests were the wives and sweethearts of the members. There was a large attendance. The Rev. Homer L. Sheffer, pastor of the Saugerties Reformed Church, was the speaker of the evening and gave an excellent address. His theme was, "Where Are You Going." Several addresses were made by members and guests. Bountiful refreshments were served by the men. The orchestra composed of members of the club rendered several beautiful selections. Games were played and a most enjoyable and interesting evening was spent.

A three act comedy entitled, "The Deacon's Honeymoon," will be given at Pythian Hall on Tuesday evening, February 19th, under the direction of the young people of the Methodist Episcopal Church. Doors open at 7:30. Play starts at 8 o'clock. Everybody welcome.

This evening the Study Class will meet at the Methodist parsonage. All members of the Epworth League interested in this study will be welcome at this meeting.

Port Ewen Lodge, No. 656, I. O. O. F., will meet Tuesday evening at 7:30 o'clock in their rooms on Broadway.

The week commencing February 17th is being celebrated throughout the country by Pythians as Diamond Jubilee Week, Feaurary 19th being the sixtieth anniversary of the order. Hope Lodge, No. 65, has chosen Monday evening, February 25th, as the night they will observe the anniversary and are extending an invitation to the public to join with them. A fine program has been arranged and the Knights are looking forward to a very pleasant evening.

Mrs. Rhine and son, Donald, of Peekskill, and Miss N. Buchanan of Kingston were guests of Mr. and Mrs. J. F. Dorr on Stout avenue on Sunday.

Miss Bessie M. Short of Kingston spent Sunday with her sister, Miss Mildred Short, on Broadway.

Mr. and Mrs. Matt Fowler of Kingston were guests of Mr. and Mrs. LeGrand Doyle on Riverside avenue, Sunday.

The Misses Dolores Rice and Elizabeth Reis spent Sunday with Miss Lillian Dorr on Stout avenue.

Mr. and Mrs. Edwin T. Doyle and daughters Pauline and Irene, of Ulster Park, were Sunday guests of Mr. and Mrs. LeGrand Doyle on Riverside avenue.

The following pupils from Public School, No. 13, are attending Kingston High School. Sarah Gulick, Lillian Dorr, Hilda Mowell, Lillian Curran, Howard Galbreath, Alexander Luther, Madaline Claire, Anna Black, Annette Munson, Paul Black, Katherine Hertlea, Bessie Sleight and Martin Van Aken.

A GOOD SHOW YOU CAN ALWAYS SEE AT THE

ORPHEUM THEATRE

TODAY — TOMORROW — WEDNESDAY

Vaudeville

YOU'LL ALL ENJOY

THE PICTURE

Adolph Zukor presents

"His Children's Children"

A Sam Wood Production With BEBE DANIELS and GEORGE FAWCETT

The story of every woman's husband, her home and the happiness of her children.

ORPHEUM ORCHESTRA, H. Maisenhelder, Director.

AT., 2:30 .....30c
EVE., 6:45-9 ...30-55c

Self-Taught Artist.

J. W. Howey, a self-taught artist, who earns a livelihood as a collector for a gas company, has had one of his paintings accepted for exhibition at the Royal Academy in London.

A Mixed Scene.

They sometimes shoot "bits" in the movies. Shots of a big city parade cost nothing, for instance, and you can work them into many a plot. A director who had gone high into the mountains got to talking with a scientist who maintained a small observatory. This expert told him something which caused him to send a telegram: "Hustle up some scenery. I can catch genuine snowstorm." Some hours later a truck arrived and so did the snow. But when they set up the scenery they found it was not well chosen to match an Egyptian pyramid, a section of the New York subway and an elaborate ballroom scene.

Harvard's Funds.

Harvard university has 36 cents of every dollar of its surplus funds invested in public utility securities.

Kingston Daily Freeman.

TERMS:

Per Annum in Advance $7.50
Per Month 65c

Fifteen Cents Per Week.

Entered as Second Class Matter at the Post Office at Kingston, N. Y.

Published by Freeman Publishing Company, Freeman Square, Kingston, N. Y. Jay E. Klock, President; Alfred DuFlon, Secretary; Harry DuBois Frey, Treasurer. Address, Freeman Square, Kingston, N. Y. Louise M. Klock, Vice-President, 243 Albany Avenue, Kingston, N. Y.

Member American Newspaper Publishers' Association.
Member Audit Bureau of Circulations.
Member New York State Publishers' Association.
Member New York Associated Dailies.
Official Paper of Kingston City.
Official Paper of Ulster County.

Please address all communications and make all money orders and checks payable to Freeman Publishing Company, Freeman Square.

Telephone Calls:
New York Telephone—Main Office Downtown, 2200. Uptown Office, 892.

KINGSTON, N. Y., FEB. 18, 1924.

The Doukhobors of Canada, after looking around in several countries, have decided to return to their native Russia. It seems that they get into trouble wherever they go on account of their peculiarities, one of which—according to report—is occasional appearance in public without any clothes on. A tropic clime would seem to be more convenient, particularly in winter.

According to the Army and Navy Journal, for more than a hundred years first and second lieutenants have been called "Mister" when speaking to them or introducing them, but when speaking of them and when making references to them to enlisted men they have been called "Lieutenant," enlisted men always so addressing them. The War Department was recently requested to abolish the "Mister" part of it and rule that lieutenants be given their title under all circumstances, but it is stated that the strange old custom will not be changed.

Editors who have been accused of reading only a page or two of proffered manuscripts, some of them caustically replying that to read a page or two is often quite sufficient for the purpose, will smile at the outcry coming from certain of the score and more thousands who competed for the Bok peace plan prize. These persons confess to suspicion that their efforts never came under the eye of the ultimate judges and indignantly declare that they have been "cheated." Their "suspicion" may be well founded, for judges of limited powers of endurance could take up the task only after an army of intelligent assistants had winnowed the fairly good wheat from the vast pile of chaff.

INDIRECT TAXATION.

The argument, put forward chiefly for the benefit of the farmers of the West and South, that income tax reduction would not benefit the man who pays little or no income tax, is thus refuted by the Montgomery (Ala.) Advertiser:

Does the average man in Henry county buy no fertilizer, no flour, no sugar, no clothing, no farm animals, no automobiles, no paint for his house, no lumber, no brick, no cement, no tools, no wagons, no buggies, no school books, no hospital accommodation, no medical attention for himself and family, and no tobacco? If he buys none of these things, and if he pays no direct personal tax, then the Mellon plan could be of no benefit to him. If he buys any or all of these things and if he pays any income tax, then Mr Mellon's proposal to cut the cost of the United States government to the American people by $320,000,000 should be of material interest to him.

The obscurity in this connection on the part of so many persons seems to be due to a curious inability to perceive that an indirect tax, though less noticeable, is just as real as a direct tax.

WE SHOULD SMILE.

According to an article on "sabre rattling in South America" translated from the original in the French army daily, LaFrance Militaire, and published in the Living Age, Boston, it is "certain that South America is arming," but "for what war?—is it to be against the United States?" Suspicion and distrust of and ill feeling against the great, all-dominating republic of North America are indicated along with showings of the growth of the armaments of Argentina, Chile and Brazil. "The people over there are planning to attack somebody," we read. "Are they arming against their neighbors? But then what does all this talk about solidarity mean? Are they really arming against the United States, and is the talk of friction among neighbors merely skillful camouflage?" Such speculation is modified by more as follows: "Although the Latin-American governments are almost unanimously opposed to the United States, that unanimity is subordinate to their internal discords. What will it avail them to be virtually united against the United States if they are disunited in regard to practically everything else?"

Herein, then, is assurance that the suggested military federation against the United States will and can come to nothing—if indeed it has any real promise of actual existence. We read of a congress that could accomplish nothing, the delegates separating "angry with each other and with no sentiment in common except distrust of the United States." As a matter of fact, "Peru, for instance would rather bow to Washington than to join cause with Chile against the United States." Not that she distrusts and fears far Washington less, but that she hates her neighbor, Chile, more. Until the jealous South American republics can show more ability to get together for a common end, the United States can afford to smile at the supposed mutterings of thunder in that quarter.

That Body of Yours

By James W. Barton, M. D.

Registered in accordance with the Copyright Act.

A PARALYSIS THAT IS NOT REALLY SERIOUS.

You may suddenly discover some day that only one side of your face is working. One side has its wrinkles and ordinary expression, and the other is smooth and expressionless.

The eyelid droops, and the eye remains only partly closed on the affected side.

You can eat, drink, and talk, but not as well as usual.

When you laugh you look something like the reflection you've seen when you looked into the 'trick' mirror at the summer resort or elsewhere.

Now this isn't a pleasant thing to contemplate, because the word paralysis is naturally associated in your mind with serious conditions of the body.

It is not an uncommon condition, and is often found in men of early or middle age.

And the cause?

In the majority of cases it is due to cold or exposure, although injuries may cause it sometimes.

It varies in its intensity and in the length of time it lasts according to the part of the nerve affected—the seventh.

The trouble is an actual inflammation of the nerve itself.

Is it serious?

No! In a few weeks you are completely better and no sign left of the embarrassing condition.

And the treatment?

Your physician will start off as usual with a good cleansing of the intestine, very frequently using the old reliable calomel followed with Epsom salts.

Heat in various forms is applied to the face, even an old fashioned mustard plaster being sometimes used. To stimulate the muscles of the face to work an electric current—faradic—is used. Later massage of the face is given daily. Exercising the muscles of the face by imitating the movements of crying, laughing, and other emotions is also of help. Remember it is due to cold. Care should be taken to remain indoors for a few days to insure an early recovery.

De MOLAY ORCHESTRA IS TO BROADCAST TONIGHT

The orchestra of Troy Chapter, Order of DeMolay for Boys, will broadcast from W. H. A. Z., at 9 o'clock tonight. The broadcasting station is always pleased to have letters sent from those listening in. This orchestra was in Kingston on October 27, last year, when Colonial Chapter, Order of DeMolay for Boys was instituted in this city.

TWENTY AND TEN YEARS AGO.

Feb. 17, 1904.—Morton Memorial Library at Pine Hill opened.

Paul E. Centant and Miss Georgietta L. Arnold married.

Feb. 18, 1904.—Ormerod's Hotel, Rondout Club, Philip Schuster's store and stores of A. Terpening and Guilford Hasbrouck destroyed by fire.

William H. Champlain died at his home in Saugerties.

Feb. 17, 1914.—Mr. Chauncey Rightmyer died in Saugerties.

Drifted roads as result of big blizzard delayed supreme court here when jurors and witnesses were unable to get through to Kingston.

Frederick Wenzel and Miss Henrietta Schoonmaker married.

Feb. 18, 1914.—August Yost of Spring street broke three ribs in fall.

Daniel P. Hoffman injured in fall from ladder in state capitol, Albany.

Mr. and Mrs. C. D. Browne of Sherman street celebrated golden wedding.

Betsy Ross.

Elizabeth Griscom (Betsy Ross) was a daughter of Samuel and Rebecca (James) Griscom. She was born January 1, 1752, at Philadelphia, Pa. Her parents were Quakers. Betsy was the seventh daughter. In consequence of her marrying an Episcopalian she was disowned by the Friends. In 1777 she made the national flag.

A Floating School.

With a cargo of 100 tons of school supplies, the auxiliary power schooner Boxer has sailed from Seattle for southeastern Alaska, equipped as a floating school. Her officers will undertake to teach the natives various trades, including wireless telegraphy and navigation.

Do not catch cold—take SCOTT'S EMULSION

Annual Minstrel at St. Mary's

Will be Given Tonight and Tuesday at St. Mary's Hall—Those Taking Part and Numbers.

This evening at St. Mary's School Hall the annual minstrel show by the young folks of St. Mary's parish will be given. At the dress rehearsal Sunday afternoon about five hundred children were in attendance and were delighted with the performance. The entire show is directed by David Long. The performance will again be staged Tuesday. Following is the cast and musical numbers:

Scene: Informal reunion of the young folks at "The Wine-berg," a modern roof garden and cabaret overlooking Broadway.

Time—In the summer.

Cast of Characters.

Proprietor of "The Wine-berg" .... Thomas Coughlin.

Some young folks being entertained by friends—Angela Colburn, Margaret Shields, Marie Shea, Dorothy Lang, Agnes Noonan, Gertrude Dermody, Francis Kearney, Robert Perry, Joseph Corcoran, John Sweeney, Daniel Murphy, Leo Bolechowiz, John Henry, Bernard Coughlin, Thomas Kearney, James McNamara, Charles Murphy, William Crosby, Walter Holsopple, Thomas Reilly, Joseph Ertlet, William Barry, Howard Hutton, John Scully, Joseph Murphy, Arthur Golnek, Edward Brennan, Dennis Costello, John Dunn, Jesse Sparling, Joseph Keily.

Some young folks entertaining friends—Mrs Thomas Murray, Mary Oulton, Mary Brandow, Adelaide McGinnis, Anna Sweeney, Elizabeth Groves, Jeanette Rielly, Martin Dunn, Edward Burns, Frank Graney, Thomas Noonan, Thomas Stenson, Thomas Daley, John Cullum.

The Waiters—Thomas Dolan, Zeke Boss, Thomas Murray, Edward Barton, John Fischer, James Manning, Peter Dugan.

The Bell Boys—John Gallagher, James Maroon.

Musical Numbers.

Overture ..... Selected
Imperial Orchestra.
Opening Chorus—Carolina Mammy.
Ensemble.
Pal of My Dreams...James Maroon
Seven Eleven .....Peter Dugan
The Girl That Men Forget .....
Thomas Noonan.
Sittin' in the Corner .....
Miss Mary Oulton.
A Lot of Bunk .....Zeke Boss
Irish Eyes are Smiling .....
Martin Dunn
Every Night, the Misses McGinnis, Sweeney, Groves, Rielly.
I Took the $50,000....John Fischer
Midnight Rose ..... John Cullum
Maggie .....Thomas Stenson
Wonderful One .....
Mrs Thomas Murray.
Oh! Lawd .....Thomas Dolan
When Ireland Realizes Her Dreams.
Edward Burns
If Winter Comes....Thomas Daley
I Got a Cross-Eyed Mama .....
James Manning.
I Love You....Miss Mary Brandow
Character Song .....
Messrs. Barton and Dolan.
Come Back to Your Mother and Dad
Frank Graney.
Nightime in Italy .....
Thomas Murray.
Old Gang of Mine .....
John Gallagher.
Not Here, Not There .....
Edward Barton
Closing Chorus—I'm Going South
Ensemble.

OUR DAILY PATTERN.

A Good Style For a School Dress.

4602—This model is finished in "wrap style" and has the new flare effect in the skirt portions. As illustrated plain and contrasting material may be effectively combined or, one could use wool crepe with wool or yarn embroidery for decoration. It is also a good style for velvet.

The pattern is cut in 4 sizes: 6, 8, 10 and 12 years. A 10 year size requires 3¼ yards of 27 inch material of one kind. If made as illustrated it will require 1 yard of figured material and 1½ yards of plain material 36 inches wide.

A pattern of this illustration mailed to any address on receipt of 12c in coin or stamps by the Pattern Department, The Freeman, Rondout, N. Y. Be sure to state the size wanted.

Catalogue Notice.

Send 15c in coin or stamps for our up-to-date fall and winter catalogue, containing 550 designs of Ladies and Misses' and Children's Patterns, a concise and comprehensive article on dressmaking, also some points for the needle (illustrating 30 of the various, simple stitches), all valuable hints to the home dressmaker.

Isn't It Awful?

After life's first thirty years so much of the moonlight has to be allowed to go to waste. It's awful.

Opening dance, Lake Katrine Grange, Tuesday evening, February 19. Zucca's orchestra.—Adv.

Clothiers S. COHEN'S SONS Furnishers
KINGSTON, N. Y.

KINGSTON, N. Y.,
February fifteenth,
Nineteen Twenty-four.
NOW ON DISPLAY
Women's Coats
Spring & Summer
Nineteen Twenty-Four
Made by
Hart Schaffner & Marx

S. Cohen's Sons
KINGSTON, N. Y.

K. of C. Ball
Armory Feb. 22

To Cure a Cold in One Day
Take
Bromo Quinine
Laxative
Tablets
The tonic and laxative effect of Laxative BROMO QUININE Tablets will fortify the system against Influenza and other serious ills resulting from a Cold.
The box bears this signature
E. W. Grove
Price 30c.

Yes, we have chestnut
COAL
also Stove, Egg and all sizes
For good coal and prompt service telephone
484
Palen & Bouton
Wilbur Ave. at W. V. R. R. Trestle.

SPECIAL DEMONSTRATION
Columbia
New Process
RECORD
featuring Charles Hackett, greatest American tenor—Toscha Seidel, famous violinist—the Columbia Symphony Orchestra on one side; on the other Ted Lewis and His Band.
This record is sold for 25c to convince you of the superiority of all Columbia New Process Records.
Columbia Phonograph Company
New York
Buy it today

use
Buckeye Colony Brooders
What's the use of hatching fine chicks from fine eggs if you let them die for want of the *right* brooder? Over three-quarters of a million users are making real profits with Buckeye poultry raising equipment. Don't gamble. The Buckeye *Colony* Brooder has revolutionized chick raising.
Grow three chicks where one grew before. No crowding—no chilling. All sizes, burning coal, oil or gas. Ask the Buckeye user—he knows. Come in and pick out your Buckeye.
CANFIELD SUPPLY CO.
16-18 Strand. 35-37 Ferry St.

When You Catch Cold Rub on Musterole
Musterole is easy to apply and it gets in its good work right away. Often it prevents a cold from turning into "flu" or pneumonia. Just apply Musterole with the fingers. It does all the good work of grandmother's mustard plaster without the blister.
Musterole is a clean, white ointment, made of oil of mustard and other home simples. It is recommended by many doctors and nurses. Try Musterole for sore throat, cold on the chest, rheumatism, lumbago, pleurisy, stiff neck, bronchitis, asthma, neuralgia, congestion, pains and aches of the back and joints, sprains, sore muscles, bruises, chilblains, frosted feet—colds of all sorts.
To Mothers: Musterole is now made in milder form for babies and small children. Ask for Children's Musterole.
35c and 65c, jars and tubes; hospital size, $3.00.
MUSTEROLE
WILL NOT BLISTER
Better than a mustard plaster

Ether Good for Plants.

An experimenter for the United States government has discovered that plants may be made to grow at any time by injecting ether in them with a hypodermic needle. A dozen drops "shot" into the base of a rose bush will make new leaves and buds appear.

Buying at Auction.

The fellow who buys at auction always pay more than anyone else is willing to bid.

New Auditorium Theatre
MAT., 2:30; EVE., 7 & 9. Admission—Children, 17c; Adults, 22c
Weekday Matinee—Ladies and Children, 10c;
Saturday and Holiday Same as Evening.
TODAY—CATHERINE MacDONALD in
Money, Money, Money
5th Episode of "Beasts of Paradise." Star Comedy—Going South.
Tomorrow—Grace Darmond in "A Dangerous Adventure."

Kingston's Old Houses

DR. PETER VANDERLYN HOUSE N. E. COR. MAIN & GREEN (Destroyed).
All of Kingston's Houses Were Once Destroyed by Fire,—
Your's May be the Next—Why Not Insure Now?
WE WRITE THE VERY BEST INSURANCE IN THE VERY BEST COMPANIES AND GIVE THE VERY BEST PROTECTION
Kingston's Old Houses Illustrated sent our patrons in Dec
We have copies of Old Kingston Illustrated for our patrons
DECKER & FOWLER INC.
THE HOUSE OF PERFECT PERSONAL SERVICE
INSURANCE
IN ALL ITS BRANCHES
44 Main St. Telephone Call 6 - Kingston N.Y.

Cinnamon Toast—
—makes an "event" of your afternoon tea
—your Sunday night supper.
When a plateful of hot buttered toast, all topped with blended cinnamon and powdered sugar, appears—well! You just feel satisfied with the whole world.
The kiddies too, love cinnamon toast. It gives them high food value in a most delectable form.
MRS. SALZMANN'S MOTHER'S BREAD!
is made to give you the highest degree of nourishment. It loses nothing of its goodness when made into toast, but retains all the virtues of Bread, Best of all Foods.
Mrs. Salzmann's Bakery
101 Abeel Street, Kingston, N. Y.

RAISE EVERY RAISABLE CHICK

McLINDEN, DANIEL—The People of the State of New York, By the Grace of God, Free and Independent, To MINNIE EGAN, McLINDEN, MARY ANN GRANT, ROSE McCARTY, ELIZABETH MILLIGAN, DANIEL McLINDEN, JAMES J. McLINDEN, THOMAS McLINDEN, ARTHUR McLINDEN and MARY McLINDEN, the heirs and next of kin of Daniel McLinden, deceased, SEND GREETING:

WHEREAS, Maraget Bichie who resides at the Town of Gardiner, Ulster County, New York, has lately applied to the Surrogate's Court of our County of Ulster to have a certain instrument in writing relating to both real and personal property duly proved as the Last Will and Testament of Daniel McLinden, who was at the time of his death a resident of the County of Ulster, deceased.

Therefore, you and each of you are cited to show cause at a Surrogate's Court to be held in and for the County of Ulster at the Surrogate's office in the City of Kingston in said County, on the 12th day of March next at 10 o'clock in the forenoon of that day, why the Last Will and Testament of said Daniel McLinden should not be admitted to probate as a will of real and personal property.

IN TESTIMONY WHEREOF, we have caused the seal of said Surrogate's Court to be hereunto affixed. WITNESS, Hon. GEORGE F. KAUFMAN, Surrogate of our said County, at the City of Kingston, the 7th day of February, in the year of Our Lord, One thousand Nine Hundred and Twenty-four.

[L. S.]

C. K. LOUGHRAN,
Clerk of the Surrogate's Court.

NOTICE TO CREDITORS.—In pursuance of an order of Hon. George F. Kaufman, Surrogate of Ulster County, notice is hereby given, according to law, to all persons having claims against Carl Fehner, late of the City of Kingston, County of Ulster, deceased, testate, to present the same with the vouchers in support thereof, to the undersigned, George F. Chandler and Charles W. Walton, the executors of the estate of said deceased, at No. 280 Wall Street, in the said City of Kingston, on or before the 1st day of March, 1923.

Dated, August 25th, 1924.

GEORGE F. CHANDLER and
CHARLES W. WALTON,
Executors of the last Will and Testament of Carl Fehner,
Deceased.

Charles W. Walton, Attorney for Executors, 280 Wall Street, Kingston, N. Y.

SUPREME COURT, ULSTER COUNTY—In the matter of the application of Alice Maude Dunn for dissolution of marriage. To Frederick Crawford Dunn, if living:

YOU WILL TAKE NOTICE, that Alice Maude Dunn has filed in the Supreme Court, a petition duly verified on the 14th day of January, 1924, alleging that she was married to you on or about the 20th day of October, 1911; that you left your home in the City of New York, N. Y., in the year 1913 and that you ever since such time have for more than five successive years been absent. That she has caused diligent search to be made as to your whereabouts to discover evidence as to whether you are living and that no such evidence has been found and that she believes you to be dead.

Therefore, she prays for a dissolution of the marriage relations, pursuant to Section 7-A of the Domestic Relation Law; and

YOU WILL FURTHER TAKE NOTICE that pursuant to order of the Supreme Court made the 19th day of January, 1924, a hearing as to the matters set forth in said petition will be had by this Court at a special term thereof appointed to be held at the Court House in the City of Albany, N. Y., on the 22nd day of March, 1924, at 10 o'clock in the forenoon, and in default of your appearance, relief will be asked for as prayed in said petition.

Dated, January 21, 1924.

Yours etc.
ARTHUR C. CONNELLY,
Attorney for Petitioner,
Office and P. O. Address,
288 Wall street, Kingston, N. Y.

Million Voters Enroll

...37,811 Are Democrats and 1,331,-482 Republicans in New York State—211,419 Void.

By Telegraph to The Freeman.

Albany, Feb. 18.—Having enrolled last fall, nearly two and one-... million men and women in this ...te are entitled to participate at ... spring primary on April 1, and ... more important one on Septem... 16. The enrollment figures, as ...de public today by Secretary of ...te James A. Hamilton, reveal a ...tal of 2,497,819 enrolled voters, of ...hich 1,137,811 are Democrats, 1,-...1,482 are Republicans and 28,526 ...e Socialists. When the enrollment ...xes were opened and the count ...ade, blanks and voids numbering ...1,419 were found.

The Democratic enrollment shows ...gain of 6,867 over the 1922-23 ...rollment. The Republican enrollment shows a gain of 64,046, while ...e Socialist enrollment presents a ...ss of 1,068 from the totals of ...22-23. No enrollment figures are ...ren for the Farmer-Labor and ...ohibition parties, no longer recog...ed as political parties through ...ring failed to poll the required ...mber of votes in the last guber...torial election. In the enrollment ...1922-23, the Prohibition party ...owed a total of 22,987 and the ...rmer-Labor, 9,141.

The enrollment of 1921-22 credits ...e Democrats with 1,065,150 and ...e Republicans with 1,405,357. In ...n counties both the Democratic ...d Republican parties slumped in ...s enrollment last fall, as compared ...ith the county totals in 1922-23. ...hese counties were: Bronx, Chau...uqua, Cortland, Essex, Hamilton, ...ings, New York, St. Lawrence, Ti...a and Washington. Both parties ...owed increased enrollment in 46 ...unties. In 39 counties the Social...s gained in their enrollment, al...ough in three counties the gain ...mounted to but one. Schenectady ...ring the greatest increase amount...g to 105. The Socialist enrollment ...ll off in 23 counties, the greatest ...amp amounting to 1,859 in New ...ork county. In Hamilton county, ...ly three Socialists enrolled last ...ll, Yates county having five and ...ewis county but seven.

Ulster county's enrollment, as ...eviously given in The Freeman, is: ...emocrats 8,850; Republicans 17,-...4; Socialists 81.

Millionaire Fireman's Secret Revealed.

William T. Bull

William T. Bull, son and heir of the late Dr. Bull, world-famous ...cer specialist, of New York and ...ewport, for the past four months ...as been a fireman in Providence, R. I., while his rich relatives be...eved he was engaged in the automobile business with Eddie Rickenbacker, American "ace of aces." A former star athlete at Yale, "Buffalo Bill," as his Providence comrades call him, is the veritable strong man of the Fire Department, which he joined after separation from his wife.

Army Man to Head Engraving Bureau.

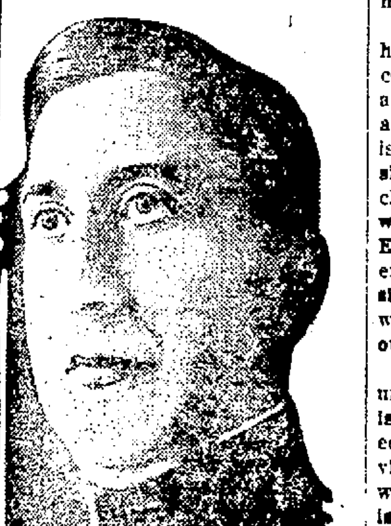

Major W. V. Kirby

Following a reorganization in the Bureau of Printing and Engraving, in Washington, President Coolidge has appointed Major Wallace W. Kirby, United States Army Engineering Corps, Acting Director, to work out reforms de...ired.

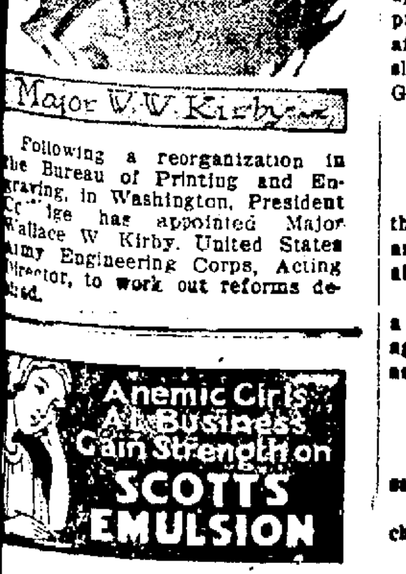

River Harvest in Full Swing

This morning the Knickerbocker Ice Company started the work of harvesting ice at East Kingston, Flatbush and Esopus, and will fill all three houses with 11 inch ice from the river fields. At Athens today the Arrow Coal & Ice Company started the work of filling the 26,-000 ton house of Dwyer Brothers.

The ice men are hoping that the weather will hold out for the remainder of the month, when the ice harvest will be completed.

Dock Strike Cripples Mail

English Workers Refuse to Handle Pouches From U. S. or to Allow Anyone Else to do so.

By Telegraph to The Freeman.

London, Feb. 18.—Foreign mail service was badly crippled today by the strike of dock workers.

Two thousand bags of mail from the United States were dumped upon docks at Plymouth by the liner America, just arrived from New York.

Three strikers refused to handle the mail nor to allow any one else to do so.

When the liner Nieuw Amsterdam arrived at Plymouth she added 3,000 more bags of mail to the 2,000 already on the docks.

The cabinet met at noon to discuss the advisability of government intervention. It is understood Premier Ramsay MacDonald favors the creation of a special tribunal to mediate labor troubles.

Large forces of police are on duty here and in other port cities guarding the docks. So far there have not been any serious disorders.

The chief fear was that fighting would break out between the strikers and the stevedores who refused to obey the strike order.

There is desultory traffic on the London docks but most of the British ports are tied up tight. The ministry of transport has made plans to keep foodstuffs moving.

Spirit of Chivalry to Be Reincarnat

The spirit of chivalry is being re-carnated. That spirit of self-sacri... and benevolence which characteri... the Knights Templar and Knig... Hospitalers in the old days has be... reborn in the Most Noble Order ... Crusaders, an English organizatio... in which many of England's highes... and lowest born are enrolled.

Taking its inspiration of servi... from the comradeship of the army, th... patron saint of the order is the U... known Warrior on whose tomb ... wreath is to be solemnly laid by th... Crusaders every year. The ritual o... the organization has not been divulge... all the apparatus of password; sig... and token being adopted in the man... ner of Freemasonry.

The conclave meets in a secret plac... and the members are sworn not to di... vulge what takes place. The specifi... purpose of the order is to create ... body of men prepared to perform public service of an undefined char... acter and to help all those in difficulty. Its cardinal tenets are to honor God, to be true to the king, to serve the country, to exercise personal self-sacrifice and to practice as well as to profess brotherhood without distinction of rank or class. Vows of loyalty, obedience, service and self-sacrifice are taken by the 2,000 members now enrolled who, before being admitted, must serve a sort of novitiate.

The members are in three ranks, freemen, yoemen and esquires. The robes worn at their ceremonies are similar to those of the Hospitalers. The esquires wear a black gown and hood, over which is a surcoat of white linen with a red cross on the breast. The yoemen wear green, and the freemen, earth-colored attire. The head of the order the pro-grand master wears rich crimson robes with a white cross on the arm.

One of the first meetings of the order was in Westminster abbey in London a few days ago, amid all the trappings and splendor of a medieval pageant. At this time the pro-grand master addressed his subjects:

"You have," he said, "made it your high aim to resolve to recover for this century the spirit of the age of chivalry, whose keynote was brotherhood and whose talisman was service. It is fitting, therefore, that such a mission should be sealed in this abbey church, where every stone—from the worn and time-hallowed shrine of St Edward to the smooth slab which covers the Unknown Warrior—is in its silence an eloquent and immutable witness to the unfading chivalry of our race."

The gathering was perhaps the most unique ever assembled under the British flag. The men, democratically equalized by the strange robes, obviously belonged to all classes. Many were unmistakable workmen, and one is told that the order makes a strong appeal in the industrial districts. The procession, filing out of the church after the ceremonies, glided to the slow and rhythmic cadences of the Gregorian chant.

Being Polite

For days little Phyllis was warned that Miss Blank was coming on a visit, and that she must not say anything about her being fat.

She came. Phyllis studied her for a while, and then remarked, encouragingly: "You're not nearly so stout as I thought you'd be!"

Sticky

"She makes a gracious hostess, they say."

"Yes, but I'm afraid to sit on her chairs."

IT WAS A CASE OF CONSCIENCE

By H. IRVING KING

(©, 1924, by McClure Newspaper Syndicate.)

Masie Carter was a shopgirl. No, she did not live in a hall bedroom and starve on insufficient wages. She made very good pay, indeed, and lived in a quite respectable boarding house. Clarence Remington, who had gone to the great department store where Masie worked as escort to his maiden aunt, from whom he had "expectations," had seen her, fallen in love with her, managed to get an introduction and made her a proposal of marriage.

Clarence was a bachelor some twenty-six or thirty years old, had no nearer living relative than the maiden aunt referred to, who, strange to say, quite approved of Masie. And Masie was deeply in love with Clarence. Under these circumstances you would think that it ought to be all plain sailing. That's where you would be wrong. Clarence Remington was a man of wealth and Masie had a New England conscience.

A New England conscience is one of the most captious, critical and persistently annoying things in the world of psychology. But, then, it is the only sort of a conscience a New Englander of the old stock has, or can have. If he throws that overboard he has no conscience at all, and—look out for him. Masie was born in Hopkinton, R. I., where they used to raise turkeys until the blackhead got in and killed them off, and where now they only raise consciences. Therefore, Masie was obsessed with a great fear that in accepting Clarence she might not be acting entirely and solely from the sentiments of true love, but influenced partially, though perhaps unconsciously, by his great wealth—a thing, of course, abhorrent to a New England conscience geared up, oiled and in running order. Clarence being possessed only of a common, ordinary, adjustable New York conscience—a good, sound, practical article, adapted for everyday use—was unable to understand, of course, the delicate nuances of the situation.

At first he laughed and "pooh poohed" Masie's scruples. Then he got angry and said things; then he became humble and imploring. But the foundations of Plymouth Rock were not shaken. Clarence was at his wits end and took his aunt into conference, begging her to go and see Masie and try if she could induce her to forget her foolishness. That's what Clarence ungallantly called his beloved one's conscience.

"All right, boy," replied the aunt, a wise old spinster. "But for heaven's sake don't try to make Masie throw overboard her conscience—however exasperating that Down East article of hers may be. I was engaged to a Boston man once, in a day when I was young and beautiful. You needn't look surprised. I was young and beautiful once, young man; and if you look at me that way again I'll cut you out of my will. As I was saying, I was engaged to a Boston man who had the same complaint as Masie—and I was always doctoring him for it."

"Well, I effected a complete cure, apparently. My patient stole the funds of the bank in which he was cashier, lost the money in gambling, fled to Algiers and joined the Foreign Legion, and the last I heard of him he had cheated a native sheik out of an oasis in the Desert of Sahara."

Auntie went to call upon Masie and tried her best to convince the girl that her conscience had slipped a cog somewhere; that it would be perfectly all right and in accordance with the best precepts laid down by Rev. Drs. Cotton Mather and Jonathan Edwards for her to marry Clarence. She heaped praise upon her, of course, for her steadfast obedience to the dictates of her inward monitor; merely attempted to show that she had, possibly, been a little hard of hearing and had not understood correctly the monitions of the still, small voice. She might as well have talked to one of the granite ledges of Masie's homeland.

"It's no use talking, Clarence," said the aunt when she reported the negative results of her visit to Masie, "we must use drastic measures."

"If I didn't have all this money," groaned Clarence. "But, hang it, she ought to marry me, even if I am rich, if she loves me."

"Oh, she is in love with you all right. Do you object seriously to lying?"

"Well, I have always been considered a rather truthful sort of a chap. I should rather hate to start in at the thing."

"Oh, I don't mean a real lie. I mean a sort of white lie; a harmless subterfuge, as it were.

"Well, if it's anything to help with the Masie complication, I might be induced. What's the big idea?"

"You must lose your money," said the aunt solemnly. "Not really; just make Masie think you have lost it. Now, don't bungle the matter. Practice up a little, and then go and tell her you are a pauper."

Clarence did as he was bid. "Masie," said he one evening when he and his beloved were alone in the front parlor of the boarding house—a most respectable, old-fashioned boarding-house parlor, with gilt cornices over the windows, lambrequins and Nottingham lace curtains, a marble-topped table in the middle of the room, with wax flowers under a glass bell on it—"Masie, I have lost all my money."

"Oh, Clarence, I am sorry for you."

"But, Masie, don't you see how lucky it is? We can be married now."

"Oh, I should be such a burden upon you, dear," she replied. "I could not think of being a drag on you."

Clarence flushed with alarm. "Oh, not all of it," he said hastily. "That is, I have a good job; we can get along all right."

Masie flushed with pleasure. For the rest of the evening "a good time was had by all."

A week after, when Clarence called, Masie met him with a stern countenance. "Clarence," said she, "that was a wicked lie you told me about losing your money. I overheard two shoppers at the store discussing you and your affairs yesterday, and I know that by the sale of that Hoboken land you are richer than ever."

Clarence threw up both hands and groaned.

"But I am going to marry you," she went on, "for I found that when I thought you had lost your fortune I loved you better than ever—so, after all, I could not have been influenced by your wealth. It was wrong to deceive me, Clarence, though my conscience is now clear. But how is yours?"

"Clear as a bell," cried Clarence as he caught her in his arms.

Amber Found in Old Tombs at Cervetri

The masses of amber thrown by every storm on the strands of Jutland and Scania, although neglected by the first settlers upon them, attracted the eager attention of their sepulcher-building successors.

The submarine product cast at their feet by the waves served not only for the adornment of their persons, living and dead, but for their protection against supposed malefic influences, and, gradually becoming known to distant peoples, was bartered, in the growing trade centers of the South, for objects fraught with the significance of a new era.

The traffic assumed large proportions. To the diffusion of the fossil gum of Jutland from Liguria to Thrace corresponds an equally surprising plenty of bronze and gold in Scandinavia, where, too, finds of wrought amber and of the objects purchased with it suggests a reciprocal relation, scarcity of the first attending on plentifulness of the second. About the Sixth century B. C. the Etruscans entered the market. Amber occurs in the oldest tombs at Cervetri, and its exchange for bronze wares explains the stamp of Etruscan design impressed on many objects now in the Copenhagen museum.—Detroit News.

Music Writing

In the earliest form of music the sounds were represented by certain letters of the alphabet. The Greeks employed an elaborate system containing uncial letters and various minuscules, which were capable of being manipulated so as to have over a thousand different meanings. Roman letters were used subsequently until about the Eighth century. This method was superseded by a system of points, curves, hooks and lines placed at various degrees of altitude above the words to be sung. It was not until the Eleventh century that the prototype of our present form of musical stave made its appearance. The merit of its invention was attributed, upon somewhat slender grounds, to Guido d'Arezzo. The use of white or open-headed notes dates from about the end of the Fourteenth century, and is believed to have originated in France.

First Ocean Steamship

The Royal William—the first vessel to cross the Atlantic ocean by steam power alone—was constructed in 1830-1831 at Quebec. When completed, the Royal William was towed to Montreal, where she was fitted with machinery. Her maiden voyage was to Halifax, N. S. For a while she traded between Halifax, Quebec and Boston, but on August 5, 1833, she left Quebec for Gravesend (near London), calling at Pictou, N. S., to coal and to have her machinery overhauled. She left Pictou August 18 with a light cargo, 354 chaldrons of coal and seven passengers.

The time occupied by this vessel in making the whole journey between Quebec and Gravesend has been variously estimated at from 17 days to a month or more.—Detroit News.

Explains Gray Hair

Superintendent James Tilley of the Terre Haute schools, has gray hair. The other day several members of the Rotary club were twitting him about it as a sign of extreme old age.

"Hardly that," he said. "You see it's this way: My hair grew down until it reached the gray matter and then it turned gray.

"The fellows I feel sorry for are the ones whose hair keeps growing through the years and, finding no gray matter, has to stay black or brown."

Absolute silence followed his explanation.—Indianapolis News.

Practical Miracle

A Sunday school teacher was trying to tell her children of the wonderful story of Jesus feeding the 5,000 with the five loaves and two fishes, and said that no one else would have known what to have done with so many to feed and so little to feed them with. One little girl spoke up and said, "My mamma would have known what to have done. She would have made some biscuits."—Boston Globe.

Verse the Proof.

Verse is the final proof to the poet that his mastery over his art is complete. It is the shutting up of his powers in "measureful content"; the answer of form to his spirit; of strength and ease to his guidance. . . . Poetry, in its complete sympathy with beauty, must of necessity leave no sense of the beautiful, and no power over its forms, unmanifested; and verse flows as inevitably from this condition of its integrity as other laws of proportion do from any other kind of embodiment of beauty.—Leigh Hunt.

VAN WAGENENS

Operated by THE ROSS STORES, Inc.

SPRING'S NEW NECKWEAR 49c
Crisp, boyish affairs of organdie or linen or soft lacey styles. Collars and Sets in many styles.

Home-Sewers Make Their Greatest Savings Here!

Finest Jersey Cloths, yd. $1.79
54 inches wide in tubular form. The finest grade of all wool Jersey Cloth that is sold usually at $2.25 and $2.50 yard. Closely knitted of best wool yarns that have a soft luxuriant feel. All the new high colors as well as black, navy and brown.

40-inch Sport Satin, yard $1.79
A full range of the best light and dark shades. Here is a chance to supply your Spring and Summer needs at a guaranteed saving

NEWEST OF THE NEW!
Novelty Mah Jong Suitings 59c
36 inches wide. Smart styles in square and oblong checks. Fashionable grays and tans with contrasting color checks

French Serge *Special* **$1.49**
This grade is an ideal fabric for dresses, suits and skirts or children's garments. Strictly all wool

New Mah Jong Silk Jersey and Canton Crepe $1.98 yd.
Rich Oriental prints in a variety of colorings and patterns. These are without doubt the daintiest printed Silks for dresses or blouses shown this season

Cotton Foulards 59c
Yard wide. Many new and original designs that rival Silk Foulards. Silky finish.

32-inch Bates Gingham 29c yard
You are bound to find a pattern here that will please you. Beautiful colorings. Regularly 39c yard.

IMPORTED
BEADED BELTS $2.49
—Beautiful color combinations. So rich in their appearance that they trim up a plain dress to look twice its value.

Sunfast Draperies, yard 49c
A superb hanging in lovely shades of rose, blue, gold or green. Will beautify any room in which it is used.
—Third Floor

PRESIDENT COOLIDGE EATS 'POSSUM.

Danridge Epps

The White House cook has had to give place to kinky-haired Thomas P. Roach, White House butler and extra-special cooker of 'possums. Mr. Coolidge had never tasted one of the greasy Southern animals, and he expressed a desire to sink his teeth into the luscious meat. So Danridge Epps, of Natural Bridge, Va., called at the White House and presented this one to the President. The White House cook didn't know how to handle the critter, so Roach was called in.

REFUTE SLUR ON HARDING'S MEMORY.

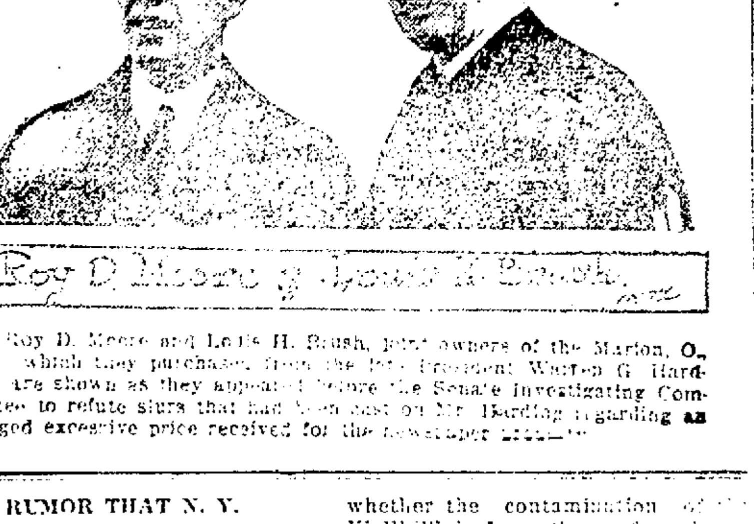

Roy D. Moore & Louis H. Brush

Roy D. Moore and Louis H. Brush, joint owners of the Marion, O., Star, which they purchased from the late President Warren G. Harding, are shown as they appeared before the Senate investigating Committee to refute slurs that had been cast on Mr. Harding regarding an alleged excessive price received for the newspaper ...

WILD RUMOR THAT N. Y. WILL TAKE WALLKILL WATER.

The Middletown Times-Press printed the following on Saturday with a Warwick date line:

There is a rumor that a New York syndicate is viewing Warwick valley with a view to buying up the farms near New Milford and towards Vernon and flooding the land, thus making a great lake. New York needs more water. It is said that the only reason that the plan is being held up is that the water of the Wallkill river is not up to the proper standard of purity. The question now is whether the contamination of the Wallkill is from the surface drainage or inherent.

Blimptonians' Radio Dance.

The Royal Blimptonians, under the management of Jerry Martin, will hold a radio dance at Baldwin's Hall, Eddyville, Wednesday evening of this week. The radio will be connected so as to receive music from Paul Whiteman's orchestra, and also Vincent Lopez and his orchestra. Free bus for the ladies leaves Central post office at 8:30, and return after the dance. Zucca's popular orchestra of this city will also be on hand. Jerry promises everyone attending a good time.

Moonlight Confetti
AT THE
White Eagle Hall
Tonight
AT 8 O'CLOCK.
Music by Six Jazz Boys.
TICKETS 50c

HILL'S Acts at once
Stops Colds in 24 Hours
Hill's Cascara Bromide Quinine gives quicker relief than any other cold or la grippe remedy. Tablets disintegrate in 10 seconds. Effectiveness proved in millions of cases. Demand red box bearing Mr. Hill's portrait. All druggists—30 cents. (B-203)
HILL'S CASCARA BROMIDE QUININE
W. H. HILL CO. DETROIT, MICH.

For **BRONCHITIS**
AND BRONCHIAL COUGHS
THOUSANDS RECOMMEND
ERB-I-TOL

THE PEOPLE OF THE STATE OF NEW YORK, By the Grace of God Free and Independent.

[illegible]

... presented to said Surrogate's Court ... be admitted to probate and recorded as a Will of real and personal estate, in pursuance of the statute, on the petition of Herman Simon, of the City of Kingston, the Executor named therein.

IN TESTIMONY WHEREOF we have caused the seal of said Surrogate's Court to be hereunto affixed. Witness, Hon. George F. Kaufman, Surrogate of our said County, at the City of Kingston, the 16th day of January, in the year of our Lord one thousand nine hundred and twenty-four.

[L. S.]

C. K. LOUGHRAN,
Clerk of the Surrogate's Court.

HARRY H. FLEMMING,
Attorney for Executor,
22 Ferry Street, Kingston, N. Y.

Income Tax Information

Unreasonable traveling and entertainment expenses of traveling men are the cause of thousands of additional assessments from the state income tax bureau.

"Four years' experience on returns from all classes of business," said District Director John G. Malone of the Albany office, today, "has resulted in well-defined limits for these expenses. When most commercial men of $10,000 annual commissions in the dress goods trade, use Pullman seats, the few who pay for a compartment on their trips should not complain if this extra expense is disallowed.

"It should be understood," he continued, "that the best possible position for an actor or salesman to take in these cases is the production of receipted bills or detailed expense accounts. When reasonable, proper and necessary to the business, the bureau approves them. But careful scrutiny shows up many payments for 'creature comforts,' such as luxurious rooms, which are not in any sense necessary business expenses."

He said that taxpayers generally were required to keep books and objections should not be made by men on the road if they are assessed for failure to observe the practices common to taxpayers in other lines of business.

As a final message, he stressed the inflexible rule of the bureau, that mere estimates of railroad, entertainment, hotel and other expenses are never accepted.

Farmers Favor Gasoline Tax

By Telegraph to The Freeman.

Ithaca, Feb. 18.—Leaders of farm organizations will probably ask for a gasoline tax at Albany during this session of the legislature, it was stated here today by Enos Lee, president of the New York State Farm Bureau Federation.

The board of directors of the federation made a move in this direction in their meeting here today. A resolution was passed putting the federation on record in favor of a gas tax for maintenance of highways and a nominal registration fee in lieu of the present system. President Lee stated that other farm organizations were in favor of this tax and that some joint action would be taken by their representatives to secure the desired change.

"The average car owner" he said, "would probably pay a little less than he does under the present system; certainly no more. And under this plan the roads would be maintained by the people who use them. Under present conditions road maintenance is a heavy burden on farmers in some sections, added to their already heavy taxes. We believe a gas tax would bring about a more equitable distribution of the cost of maintenance."

"Y. W." Program for the Week

Following is the schedule of activities at the Y. M. C. A. for the coming week:

Monday—7-8:30 Choral Club, Miss LosKamp, director. 8:30, Basket-ball.

Tuesday—11 a. m., Gymnasium. 2 p. m., Basketry, Mrs. J. M. Keesor, instructor. 2 p. m., County-wide program on dress under direction of Home Bureau. Public invited. Miss Doris Schumaker will be the speaker. 4 p. m., Health Educational Committee meeting. 7 p. m., Dancing Miss Richards, instructor. 7:15 p. m., Hat making, Mrs. Claflin, instructor. 7:10 p. m., Swimming at Y. M. C. A., Miss Passmore. Bowling at Y. M. C. A. 8:00 p. m., Gym. at Y. M. C. A.

Wednesday—2:30 p. m., Handcraft, Mrs Carl A. Wille, instructor. 4 p. m., Eversharp and TMTM Clubs of Girl Reserves 3:30, p. m., Live Y-ers. 7:30 p. m., basketry, Mrs. Carl A. Wille, instructor. 7:00 p. m., Basket-ball.

Thursday—4 p. m., Ever Ready, Pep & True Member Clubs of Girl Reserves. 7 p. m., Basket-ball.

Friday—3:30 p. m., Basket ball 3.30 p. m., Live Y-ers. 7 p. m., Ukulele. 7:30 p. m., open house. Three delegates leave to attend High School Girl Reserve conference in Troy.

Saturday—10:30 a. m., Gym. class.

An advanced class in basketry is being arranged, also an evening division in handcraft.

Special event ahead. Leap Year party on Friday, February 29th, 8 p. m.

Special suppers and talks during the Wednesdays of Lent.

IN THE AIR TONIGHT.

Radio Programs That Are Free As the Air That Carries Them.

Radio programs for tonight are:

WGY, Schenectady—380.

6:00—Produce and stock market quotations; news.

7:15—"Broadcasting Ancient and Modern," by J. B. Taylor; orchestra; instrumental solos.

WEAF, New York—492.

7:30—Sport talk by Thornton Fisher

7:40—Ernest Ehler, tenor.

7:50—"Failure at the End," by J. F. Birdsell.

8:00—Play, "Superstition."

8:30—"Three Rules for the Protection of the Investor," by P. Hamilton.

8:40-10:15—Ernest Ehler, tenor; Viola Silva, contralto; Beatrice Becker, reader; Daniel Scherer, violin.

WJZ, New York—455.

7.00—Bedtime story.

7:30—Organ recital.

8.10—"The Rejuvenation of the Bronx," by H. McCherry.

8:25—Musical comedy, "Mary Jane McKane."

WHN, New York—360.

7.30-8.00—Roseland Dance Orchestra.

8:00-12:00—Popular songs, dance music.

WGR, Buffalo—319.

6:30—Dance Orchestra.

7:30—News; all daily reports.

8:30—George Dibble, baritone.

8:45—Talk by Mrs. Spalding Evans.

9:00—Vocal and instrumental solos.

11:00—Vincent Lopez Orchestra.

KDKA, Pittsburgh—326.

6:15—Symphony Orchestra.

7:30—Girl Scout meeting

7:45—Children's period.

8:00—Market reports.

8:15—Feature.

8:30—Symphony Orchestra; C. L. Billeter, tenor; A. Brockett, bass.

9:55—Time signals; weather report.

NAA, Arlington, Va.—435.

10:05-10.20—Weather forecast.

WHAZ, Troy—380.

9:00—Order of DeMolay concert; "Aboriginal Methods of Communication," by A. C. Parker; Indian music by R. K. Colville; message from Mayor Hackett.

WOR, Newark—405.

6:15-7:30—Robert Treat Orchestra.

8:00—"Current Movies," by H. McCosker.

8:10—"Adventures of a Detective," by Val O'Farrell.

8:30—Dora Pardee, cornet.

8:40—"Radio Cartooning," by B. Steinke.

8:55—Dora Pardee, cornet.

9:05—Georgette Leblanc, songs.

9:45—Miller's Orchestra; New York Fire Department Quartet.

WDAR, Philadelphia—395.

7:30—Dream Daddy; movie review.

8:00-9:00—Musical program.

10:10—Dance orchestra; songs.

WWJ, Detroit—516.

7:00—Orchestra; play, "Naughty Marietta."

WCX, Detroit—517.

6:00—Orchestra.

8:30—Musical program.

KYW, Chicago—536.

7:30—Bedtime story; news every half hour except from 7 to 12 p. m. on Monday.

WLW, Cincinnati—309.

9:00—Ladies' String Quartet; Catherine Pocok, soprano.

10:00—Theatrical review; orchestra.

Gilding and Painting the Hat

(By Eleanor Gunn.)

Judging from the hats worn in New York and Paris, we might be under the impression that large hats had come under the list of prohibited items. A trip southward, however, quickly dispels any such notion. The cloche and various small hats are difficult of classification, but one finds that a hat may still have a considerable brim and be admitted to society. This is true more often of straws than felts or other types, but even the large hats subscribe to the short back and drooping side idea.

One of the smartest little hats seen en route was a very small black felt the brim softened by the narrowest black Valenciennes inserting, hardly an inch in width and sewn to the felt edge with a gold basting stitch, the brim was shallowed to nothing at the back, while three long narrow leaf motifs almost covered the crown, which in turn was embroidered in ostrich flues, the leaves outlined in gold painting.

The use of gilded feathers is not new, but an original note has been injected this season in pen painting in oils, an old-time decoration for curtains and tables, known as Kensington painting, which has been revived along with other mid-Victorian furbelows, and is used not only for hats, but for frocks as well. For example, a filmy black chiffon gown, entirely pleated, with Valenciennes lace trimming around the wide bertha and skirt edge, had a sash bowed at the left, the ends of which were enhanced by a spray of multi-colored flowers pen painted in oils, which produced a rather ragged effect.

Hats, in fact entire costumes, have applique flower motifs, for an interest in pompadour designs, especially in chiffons and silks, has stimulated the desire for all manner of floral garnitures.

(Copyright, 1924, Fairchild.)

ACCUSE PRIEST OF KILLING HOUSEKEEPER

Rev. John J. Grady, pastor of St. Francis Xavier's Church, Northside, Pittsburgh, Pa., is shown under arrest on the charge of murdering his housekeeper, Miss Anna McDonough, 45. The priest declared the shooting was accidental, but the police found two empty shells in his revolver. Alienists have been appointed to examine his sanity.

ROBERTS IS NAMED AS OIL COUNSEL.

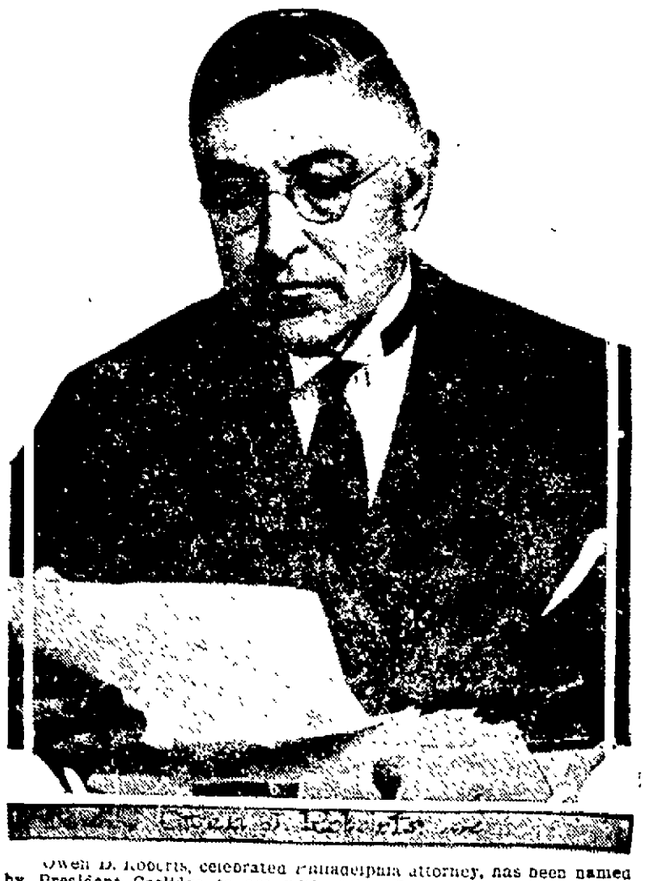

Owen D. Roberts, celebrated Philadelphia attorney, has been named by President Coolidge to act with Atlee Pomerene, of Ohio, in all criminal and civil actions arising from the oil lease scandals. Mr. Roberts takes the place originally offered Silas H. Strawn, of Chicago, whose name was withdrawn because of his oil connections.

Nechst.

She frowned on him
And called him Mr.
Because in fun he merely Kr.
And then in spite
The following night
The naughty Mr. Kr. Sr.

Fat people are happy because they have the bulge on slender people.

It's a great life if you don't weaken,—but it's much greater if you weaken just a little.

Women spend entirely too much time seeing themselves as others see them.

No, Gladys, that boy isn't crying—he had grapefruit for breakfast.

Cy Kology sez moast dawgs are a blaim sito mor particular what they eat than sum men are whut thay drink. It's ben my experyents that yew can't tell how fast a man can wauk by the length of his laigs.

A great deal of trouble could be saved by putting the alcohol in the radiator, instead of elsewhere.

There's never a closed season on suckers that expect something for nothing.

This would be a wonderful country if people could get up steam as easily as they can generate hot air.

You never can tell. What appears to be a railroad crossing may be a place where you cross the Styx.

The Gift.

"Get out of the way, there!" cried a motorist who had been slowed down by the command of Constable Sam T. Slackputter, the guardian of the peace and dignity of Petunia. "What's the matter with you?"

"Like fun, you will! Don't that sign at the edge of town say 'Welcome to Petunia?' Well, I have accepted the gift and taken the town. I can drive as I please in my own town, can't I? Well, then, get out of the way or I'll discharge you."

And the scamp drove rapidly away, leaving the officer remarking, "Gug! gug."

Cheer Up!

Though you have failed, don't damn
your birth,
Brace up, old man, and say:
"A minute of tomorow's worth
An hour of yesterday.

Your lot could be worse. A whale's bones weigh 25 tons. Suppose you were a rheumatic whale.

The world admires a man who has sand and sense almost as much as one who has dust and dollars.

Copyright, 1924, Office Cat Syndicate

Good Comparison.

When we see a man who can't accommodate himself to other people's points of view, we think of the farmer who wouldn't build a storm-cellar because he didn't approve of cyclones.

Getting Skinnier Every Day

Something Must be Done, and Done Darn Quick, Too.

Tens of thousands of thin, run-down men—yes, and women, too—are getting discouraged—are giving up all hope of ever being able to take on flesh and look healthy and strong.

All such people can stop worrying and start to smile right now for McCoy's Cod Liver Oil Tablets, which any druggist will tell you all about, is putting flesh on hosts of skinny folks every day.

One woman, tired, weak and discouraged, put on 15 pounds in five weeks and feels fine.

We all know that Cod Liver Oil is full of flesh producing vitamines, but many people can't take it because of its horrible smell and fishy taste, and because it often upsets the stomach.

McCoy's Cod Liver Oil Tablets are as easy to take as candy, and if any thin person don't gain at least 5 pounds in 30 days your druggist will give you your money back—and only 60 cents a box. Ask any live pharmacist anywhere.

Thief!

Look out for the thief that steals away health—*chronic constipation.* For effective relief, eat bran each day.

Post's Bran Flakes with Other Parts of Wheat is bran in palatable form.

A *natural* laxative food—crisp, delicious and nourishing.

POST'S BRAN FLAKES

Now you'll like Bran!

"There's a Reason"

Watch for Our

DOLLAR DAY

Announcement in Wednesday's Freeman.

SALE

Thursday, Feb. 21

TRAVER'S

Silk and Dress Goods Store

5 N. FRONT STREET.

Ladies' Ties and Pumps at $1.95

We are offering 150 pairs Ladies' Ties and Pumps at $1.95. The regular values were from $4 to $7. Broken sizes, but most all sizes among them.

LADIES' HIGH TOP SHOES.....95c and $2.95

C. S. Wood

282 Wall Street

Enroll Now

MORAN

Business School

Day and Night.

BURGEVIN BUILDING.

Main and Fair Streets.

THE

OFFICE CAT

By Junius

New York Specialist

WILL BE IN KINGSTON EVERY WEDNESDAY

at 163 Clinton Avenue.

All Cases Examined Free.

DR. SWINBURNE, SPECIALIST

Gives great relief to many serious cases, after failure of local doctors. Call for free interview Wednesday, February 20, 9 a. m. to 12 m.; 1 to 5 or 6:30 to 8 p. m.

If you are suffering from any chronic or obscure disease, you should call to see the doctor, for there will be no charge unless you want treatment.

BEWARE THE COUGH OR COLD THAT HANGS ON

Chronic coughs and persistent colds lead to serious trouble. You can stop them new with Creomulsion, an emulsified creosote that is pleasant to take. Creomulsion is a new medical discovery with twofold action; it soothes and heals the inflamed membranes and kills the germs.

Of all known drugs, creosote is recognized by the medical fraternity as the greatest healing agency for the treatment of chronic coughs and colds and other forms of throat troubles. Creomulsion contains, in addition to creosote, other healing elements which soothe and heal the inflamed membranes and stop the irritation and inflammation, while the creosote goes on to the stomach, is absorbed into the blood, attacks the seat of trouble and destroys the germs that lead to serious complications.

Creomulsion is guaranteed satisfactory in treatment of chronic coughs and colds, catarrhal bronchitis and other forms of throat diseases, and is excellent for building up the system after colds or the flu. Money refunded if any cough or cold, no matter of how long standing, is not relieved after taking according to directions. Ask your druggist. Creomulsion Co., Atlanta, Ga. (Adv.)

COAL PRICES

PER TON DELIVERED

KINGSTON COAL CO

'Phone 593.

EGG	$13.40
STOVE	$13.40
RANGE	$13.40
PEA	$12.00

40 CENTS PER TON OFF FOR CASH.

O'HARA YARD

PHONE 140.

TIME TABLE OF

NOTICE.

Notice is Hereby Given, that the undersigned, Trustees of School District No. 6 of the Town of Ulster, in the County of Ulster, in the State of New York, will sell at public auction to the highest bidder at the front door of the public school house in said district on the 26th day of February, 1924, at twelve o'clock noon,

Twenty bonds of School District No. 6 of the Town of Ulster aforesaid, dated February 25th, 1924, of the par value of eighteen hundred fifty dollars ($1,850.00) each, one each of said bonds being dated and payable on the 1st day of November in each of the years 1924 to 1943, both inclusive, and making a total for said twenty bonds of thirty-seven thousand dollars ($37,000.00)

Said bonds bear interest at the rate of five per cent per annum, payable annually on the 1st day of November of each year.

Said bonds are issued pursuant to the provisions of Section 480 of the Education Law and Section 9 of the General Municipal Law and pursuant to the action of a majority of the voters of said school district at special meetings held thereon on the 6th day of June, 1922, and the 7th day of November, 1923, respectively, and in accordance with a resolution of the Trustees of said district duly adopted on the 12th day of February, 1924.

Said bonds will not be sold for less than par.

The school district will not be liable to the purchaser or any other person for any allowance for attorney's fees in relation to said bonds or to investigate the validity thereof.

The terms of sale may be obtained on applying therefor to the undersigned or at the office of Van Etten & Cook, No. 31 John Street, Kingston, New York, attorneys for the District in this matter.

Written proposals may be submitted in accordance with the terms of sale.

All bids must be in lump sums only and not a percentage basis.

The bonds will first be offered separately and then in a block.

In the event the aggregate of the bids for the separate bonds exceed the highest block bid, all the bonds will be struck down to the highest bidders for the individual bond, but in the event the highest bid for the bonds in block equals or exceeds the aggregate of the amount of bids for the single bonds, the bonds will be struck off to the block bidder.

No bids shall be binding upon the District until the bonds have been offered both ways and actually struck off to the purchaser.

Dated, February 12th, 1924.

GEORGE F. BROWN,
WALTER WEBBER,
WORTHINGTON C. BARNHART,
Trustees of School District, No. 6, of the Town of Ulster, in the County of Ulster, in the State of New York.

Saugerties Boy Killed Coasting

Willard, the six year old son of Mr. and Mrs. Theodore Hornbeck of Saugerties, died Sunday afternoon as the result of a fractured skull sustained Saturday afternoon while coasting at Saugerties when the lad's sled crashed into the automobile of William Schussler of Lindsley Avenue, this city.

The boy was coasting on the Montgomery street hill in Saugerties and Mr. Schussler did not see the boy coming down the hill until the accident occurred. Saugerties police headquarters was notified and Officer John LaVelle hastened to the scene and summoned Drs. James Krom and John Kamp. They found the lad had sustained a fracture at the base of the skull and one on the right side of the head.

The boy was hastened to the Kingston City Hospital, where he was operated on by Dr. Frederick Snyder and Dr. A. A. Stern in an effort to save his life.

HANDAKEN LADIES' AID HELD A BANQUET.

The Ladies' Aid Society of the Handaken M. E. Church, one of the most active societies of its kind in Ulster county, gave a banquet to its members and their husbands and friends on Friday evening, February 15, at the home of Fred S. Osterhoudt. The following were present: The Rev. and Mrs. R. L. Mauterstock, Mrs. B. Knight, Mr. and Mrs. J. Gossoo, Mr. and Mrs. Eli Miller, Mr. and Mrs. E. C. Howe, Mr. and Mrs. Mason Gossoo, Mr. and Mrs. George E. Maben, Mr. and Mrs. A. Rider, Mr. and Mrs. C. E. Wood, Mrs. M. Wood, Mr. and Mrs. T. E. Townsend, Mr. and Mrs. H. B. Benson, Mr. and Mrs. Earl Holden, Mrs. E. W. Brownell, Mr. and Mrs. L. B. Bailey, Mr. and Mrs. James Ford, Mr. and Mrs. Wesley Scudder, Mr. and Mrs. W. D. Coons, Mr. and Mrs. A. J. Lea, Mrs. J. Brandow, Miss Ethel Peck, Miss Jaquish, Mrs. Ella Coons, Harold Garrity, Miss Madelin Townsend, Mr. and Mrs. E. Tranker, Miss Thelma Tranker, Mr. and Mrs. Harry Miller and sons, Harry and James, Dr. Harry Levitas, Mr. and Mrs. F. E. Osterhoudt, Miss Phyllis Osterhoudt, Myron Thompson, Miss Ethel Gossoo, Miss B. K. Hunt, Miss Ometa Brandow, Dan Giles, Miss K. Gosson, Miss Orpha Krom, Mr. and Mrs. Ward C. Hommell and son, Charles Hommell, Mrs. Sarah Curtis. The menu, consisting of a turkey supper with all that goes with it, was bountiful and delicious, and everyone enjoyed it immensely. After indulging in some of the old songs of freedom, fellowship and felicitation, the party dispersed with expressions of satisfaction and good cheer and acknowledging that gatherings of this character are a contribution to the betterment of community and church life.

Where They Make Violins.

Cremona is the name of an Italian village where many famous violin-makers worked. Among them were Stradivarius, Guarnerius, Amati and Bergonzi. The violins made by all of them are called Cremonas.

We Dare Say.

When women rave about independence and emancipation, the married guys who hear it are just about ready to commit harikari for losing theirs.

HEAD — NOSE — THROAT — EARS
KONDON'S for Headache, Deafness, Cold in Head, Dry Nose, Catarrh, Colds of all kinds. Doctors, Dentists, Nurses recommend KONDON'S. 30 years doing good. Ask for sample free.
KONDON'S CATARRHAL JELLY — Minneapolis, Minn.

Carter, in Huff, Shuts King Tut's Tomb.

Howard Carter, American head of the excavating of the tomb of King Tut-ankh-Amen in the Valley of the Kings, near Luxor, Egypt, has closed the tomb up and ceased operations as a result of what he termed the "discourteous" treatment accorded him by the Egyptian Government officials.

Throwing of an Old Shoe.

The throwing of an old shoe after a bridal couple is regarded by most authorities as the survival of a very ancient custom connected with the transfer of property, says London Tit-Bits. Among certain races women were regarded as a species of property, and in some ancient civilizations, that of the Jews especially, the removal and giving of the shoe or sandal confirmed an exchange or sale—a custom asserted to have been derived from the Egyptians. A superstition with regard to the worn shoe was very widespread and existed even among the barbarous races. Some have even tried to ascribe it to the time when the bridegroom carried off the bride by force and the bride's family threw things after him as he decamped. In old Saxon marriages the bride's father handed the bridegroom the bride's shoe, and he touched her with it on the forehead in token of authority.

Origin of Honeymoon.

The origin of the word honeymoon is disputed. The old theory was that it refers to the practice of the ancient Teutons who drank "hydromel," a drink made of honey, for a month, or "moon," after marriage. There is an old story that Atilla the Hun indulged so freely in hydromel at his wedding feast that he died. Thus the month after marriage when people drank honey wine was called "honeymoon." But modern philologists frown on this derivation. They say originally the word had no reference to "month" at all, but referred only to the ever-changing character of the moon. At any rate, honeymoon now refers to the period immediately after marriage, especially that part spent away from home, when everything is supposed to be as sweet as honey.—Pathfinder.

Prince Rupert's Drops.

The name, Prince Rupert's Drops, is given to tadpole-shaped pieces of glass, formed by melting the glass and allowing it to drop into cold water. If the point of the tail to one of these be broken off, the whole will at once shiver to pieces with a loud report. Owing to the sudden cooling, the particles have not had sufficient time to arrange themselves in a stable manner, and hence they fly asunder as soon as the structure is broken. These curious drops are commonly supposed to have been discovered by Prince Rupert, the grandson of James I of England; but Faraday says that they were simply brought by him into England in 1660.

NAYARIT RICHEST STATE IN MEXICO

Inhabitants Can Raise Any Crop They Desire.

Washington.—Nayarit, mentioned as one of the Mexican west-coast states in which there have been revolutionary disturbances, is the subject of a bulletin from the Washington headquarters of the National Geographic society, based on a communication to the society from Herbert Corey.

"The Twentieth century has been a bit late in reaching this state of Nayarit, of which Tepic is the capital; but it seems convincingly here at last," says the bulletin. "The railroad has come, so that one may ride in pullman cars direct from the northern border, if one prefers the rails to the Old Spanish road.

Rich in Raw Materials.

"Bolshevism has had its play in Nayarit. Mexico City intervened when a Bolshevist governor was elected, and ordered the seating of the conservative candidate in his place.

"There is no richer state in raw materials in the world, perhaps, than Nayarit. No one knows how rich it is. In its 10,000 square miles the 170,000 inhabitants can raise any crop desired.

"The farmer has but to vary the elevation to find the proper climate. Limes, lemons, oranges, wheat, corn, beans, bananas, palms, coconuts, cotton, tobacco—the list is endless. There are even two grapevines and one apple tree in Nayarit, which are eminently fruitful. No one seems to know why it has never occurred to anyone to plant others.

Gold Bars by Handful.

"Nor is irrigation needed, so well balanced is the rainy season in the greater part of the state. In the mountains there are proved mines by the score. One hears of little workings here and there, where two or three men are chipping away at a small vein and pulverizing the ore in an old-fashioned arrastra, in which mules drag heavy weights over a stone floor. Now and then the men come into town with a handful of gold bars.

"The trouble in Nayarit for years was that the state was in the grip of the great landed interests. There are almost no small land holdings and few of the larger ranches were properly worked.

"One great Spanish house and one great German house—the word house is used as more truly descriptive of these organizations than the modern terms of company or firm—dominated the situation. They had the only money to lend in Nayarit.

Men Held as Serfs.

"They controlled the market. They ruled the state as a feudal principality. When the Southern Pacific built its lines into Tepic, in 1922, its labor camps were searched twice a week by the majordomos of the great houses.

"'This man is ours,' the majordomos said. 'And this man, and that. What can this man do? He is a carpenter? Very well; we will take him, too.'

"The railroad could not fight back. Its best men were sometimes taken in spite of every effort to protect them. Men to whom the road was glad to pay three pesos a day were returned to the houses for a wage of less than a peso. The men dared not resist. The whip has been used not so long ago on recalcitrant peons in Nayarit. The houses had their own way of bringing pressure on the courts.

"Barons" Fought Coming of Road.

"Until they saw that they could no longer resist the pressure of modernity, the houses fought the coming of the railroad. Competition from outside was unwelcome to them. The nearer one got to the railroad, before it reached Tepic, the less one paid for the sugar made at Tepic and freighted out by mule.

"One understands that a ground fertile for the growth of any unhealthy ism had been prepared. Even after the revolution came and peons were presumably free, they were held in bondage. They were compelled to pay a tribute to the houses—in eggs, or chickens, or work.

"It is true—one does not hear this from the peon—that they were always fed, even when free men went hungry, and that there were always roofs over their heads, and far better roofs than their free friends owned. But they turned rebel against their masters when they had the chance.

"Some of the land was distributed among the peons and many songs of liberty were sung.

Money for the Printing.

"When the Bolshevists were in control they played precisely the same sort of hob with the financial system that most of the other leaders have played since Diaz fell. It seemed so easy to get money merely by printing it. It was a popular tenet that white folks and bankers were alike enemies of Mexico.

"Between the revolutionistas and the bandidos and a few neighbors, almost all the live stock in the state was killed or stolen.

"For months Tepic and Nayarit lived by a system of barter. Property values went down almost to nothing. The taxes were due and payable just as if the owners had been prosperous.

"When the owners could not pay, the state offered the properties for sale—for cash. There being almost no cash in the country, the properties did not sell. Then they were offered at successive reductions, until the prices became absurd. These set the values for all the rest.

Relief for coughs
Use PISO'S—this prescription quickly relieves children and adults. A pleasant syrup. No opiates. 35c and 60c sizes sold everywhere.

POULTRY

Turkeys Are Particular About Winter Quarters

Turkey raising is a distinct and separate business from that of raising chickens; the nature of the turkey is so different from that of the chicken that it requires different management altogether. The turkey still retains many of its wild haunts. Then, of late years, serious diseases have played sad havoc with the business in many parts of the country. Blackhead, particularly, has carried off many thousands, compelling some of the largest growers to quit the business. The farmer who has never had turkeys on his farm is not likely to suffer, provided he starts with perfectly healthy stock.

When diseases can be avoided, the cost of raising a turkey is less than that of raising a chicken, while the former weighs more and sells for more per pound. The fact that turkeys will, from the time they are eight weeks old until winter sets in, obtain the greater part of their living from the bugs, grasshoppers, waste grain and weed seeds picked up in their wanderings over the farm, insures their maintenance throughout the summer at a low cost to the grower.

Breeding stock should always be selected from the flock in the fall, before any have been marketed, at which time the choicest specimens can be picked out. If this has not been done there should be no further delays. Those selected probably would bring a little more money than some of those marketed, but they are also worth more as breeders than the poor ones. Strong, active, healthy birds—those that have never been afflicted with a serious disease—are wanted if the future turkey crops are to prove profitable. The old turkey raiser should separate his breeders from those that are to be marketed before fattening commences, as breeding stock is easily injured by becoming overfat.

Up to their fifth year turkeys are profitable as breeders, though it is a good plan to change gobblers every year, especially if some of the young females are retained for breeding. Hens are not fully matured until two years old and they are at their best during the next two or three years. During the mating season the proper proportion in which to divide the sexes is from six to ten hens with one gobbler.

The breeding stock should receive good care during the winter months. Without proper care and attention, as well as suitable quarters, turkeys will not go through winter in good health, and, consequently, will not be in such good condition for the breeding season, and that means poor success with the young. Young turkeys bred from healthy stock are hard enough to raise, without the extra handicap of unhealthy parentage.

Turkeys do not thrive in damp, stuffy quarters in winter. A well-lighted open shed or loft, fitted up so as to prevent direct draughts but having good ventilation at all times, makes a good place. Turkeys can stand a good deal of cold, but they cannot stand close, foul-smelling quarters. Fix up some broad perches a couple of feet from the floor; provide troughs for grit and water and, in real cold weather, put some straw or other litter on the floor. Feed corn and other grains regularly and, during severe weather, give an occasional warm mash.

White Rocks and White Orpingtons Are Similar

The characteristics of White Rocks and White Orpingtons are very similar. Sometimes it is quite hard for the inexperienced to make a distinction between the two breeds. The White Rocks should have a yellow beak, while the White Orpingtons have a white or pinkish white beak. Both breeds have reddish-bay eyes and in each breed the comb, face, wattles and ear-lobes should be a bright red. The shanks and toes of the White Rocks are a bright yellow, while with the White Orpingtons the shanks and toes should be white or pinkish white. You will note, therefore, that the chief characteristic to look for in distinguishing one breed from the other is the color of the beak, also that of the shank and toes.

It is Seldom Desirable to Cross Chicken Strain

It is seldom desirable to cross strains. It can be compared, in a way, to crossing breeds; the first cross may appear to give uniform offspring, but in the second generation many undesirable qualities are liable to appear. If you have reason to believe that some other strain will give you better results, gradually work into the pure strain. Crossing the strain may set you back several years.

Diseases of Fowls.

When a fowl sneezes, waters slightly at the eyes and nostrils, and the face puffs up, this indicates a common cold. When accompanied by a rattling in the throat, the trouble is bronchitis. Difficult breathing indicates pneumonia. Canker in the mouth means diphtheria.

When Duck Eggs Don't Hatch.

When the eggs from a certain pen of ducks do not hatch well, the trouble often may be corrected by changing the male to another pen or by introducing a new leader.

When Ships Grow Lighter.

An English scientist says that ships traveling east grow lighter because they are going in the same direction as the earth is revolving. An ocean liner weighs five tons less on its journey from America to England than on its return trip.

'ENEMIES of WOMEN'

Again bringing to the screen the colorful imagination of VICENTE BLASCO IBANEZ,

"Enemies of Women"

KEENEY'S THEATRE

is a perfect example of the picture which answers the cry of the Movie Lover for the story of "how the other half lives." It is proof, too, that a picture may deal with the late World War and still be mighty entertaining. Every element of appeal has been incorporated into it—picturesque Monte Carlo pre-war Russia decadent nobility, dissolute revels, a great love, self sacrifice, pictorial beauty, magnificent spectacle, the great war—to enumerate them would be to tell the story of the picture. Produced with an unstinted hand, filmed in America and Europe on a magnificent scale, and backed by every resource of picture making, its position as an outstanding photoplay is deserved and secure.

The romance of Europe's most beautiful woman and a mad, pleasure loving Prince of Russia.

Enacted by a Cast of Famous Artists Headed by

Lionel Barrymore AND Alma Rubens

TONIGHT Tuesday and Wednesday

SHOWS One and Three 25c Seven Nine 35c Children Half Price

NEWS EVENTS
FIGHTING BLOOD SERIES
KEENEY'S CONCERT ORCHESTRA

FROM MAIN STREET TO DEATH IN BROADWAY.

... is a far cry from Main street, Walnut Springs, Texas, to the Gay White Way of New York City, but along the path Louise Lawson made her way—to end her career in her mysterious murder in her luxurious apartment in the Upper West Side. Broadway's butterfly is pictured here as a fresh young country girl, before she left Main street and her father's little grocery store there, to lead the gay life of affluence that ended in the grave.

KINGSTON Opera House NOW

THE PICK OF VARIETY OFFERINGS IN HIGH CLASS, SUPERIOR

VAUDEVILLE

THE NEW BILL TODAY

THE BEAUTIFUL CASWELL SISTERS
In a Charming Singing and Dancing Carnival

BAKER & BAKER
Songs and Music from the Land of Nightingale.

LEONARDI & FAWNETTE
The Dance Champions

Lew Payton & Co.
In a hilarious bit of nonsense, sense and frivolity going nowhere, arriving there in "Papa's Boy."

CARL ROBERTS TRIO
Harmony Singers of Comic and Old Time Melodies You Love to Hear.

THE PHOTOPLAY
THE LIONESS MOUSE
with Wyndham Standing and Marguerite Marsh
Thrills Action Mystery Suspense

SHOWS MATINEE 2:30 25c — NITE 7-9 25c-50c

Country Store Wednesday Night
LOTS OF GOOD THINGS!

Recomm'dations of Republicans

(Continued from Page One.)

Kingston—John B. Brophy in place of Etta Hendricks.

No other changes were made and the committee as constituted, except for the changes, were recommended for election.

When the change in the first district of Lloyd was recommended Chairman Elting appointed Messrs. Powell and Taylor and Ruth LeFevre tellers to keep record of the vote on the roll call which is required under the county committee rules.

Miss Grace V. B. Roberts, who was present, asked why it would not be easier to cross off her name and not take so much time of the committee.

Chairman Elting said the rules required a roll call, but if Miss Roberts wished to withdraw her name, no roll call would be necessary.

Miss Roberts said she withdrew her name.

On the call of the third district of Lloyd, for which Philip Schantz and George W. Pratt were recommended, they being the present committee members from that district, Miss Roberts said that was a district which really needed a woman on the committee and she nominated Mrs. Lottie Elting, wife of Clarence Elting.

On the roll call, the vote was: Schantz, 64; Pratt, 24, Elting, 7.

After the adoption of the list for recommendation to the voters, Chairman Elting expressed his appreciation of such a large attendance of members and the committee adjourned.

The committee enjoyed dinner at The Eagle Hotel

CLAIMS GREATEST OIL FIELDS ARE IN TURKESTAN.

By Telegraph to The Freeman.

Shanghai, Feb. 18.—Claiming to have discovered the world's greatest oil fields in Chinese Turkestan, Major S. T. Dockray sailed for England today to negotiate with British oil companies for gigantic concessions in Turkestan.

The new oil field stretches from Urumshi to Aksu, according to Major Dockray, and is several thousand square miles in extent. He believes it to be an extension of the famous Baku oil deposits.

WOODSTOCK.

Woodstock, Feb. 18.—The annual donation for the benefit of the Reformed Church will be held on Wednesday evening, February 20, in the basement of the church. If stormy the next fair evening. A hearty welcome to all.

FOR YOUR CONVENIENCE

Our service includes the furnishing of stock and bond quotations to you at any hour between 9 a. m. and 5 p. m.

We are in constant communication with our New York office and are able to render you a brokerage service that is prompt, accurate and reliable.

We invite your correspondence and will welcome a telephone or personal call from you at any time.

C. D. Halsey & Company,
Members New York Stock Exchange since 1894.
(Established as Toler & Halsey —1894-1904)
260 Fair St. Phone No. 295.
GEO. G. BROOKS, Mgr.

Investment Securities

McCown & Co.
260 Fair St. Telephone 565.
ELMER E. EASTMEAD,
Manager.

Saddlemire & Co., Inc.,
Tel. 2068.
273 Fair St., Kingston, N. Y.
L. F. SADDLEMIRE,
Resident Manager.

BONDS
MUNICIPAL
RAILROAD
PUBLIC UTILITY
INDUSTRIAL
Branch of
SADDLEMIRE & CO., Inc.
135 Broadway,
NEW YORK CITY.

About the Folks

Miss Helen Brodhead of the McEntee Insurance Agency, is ill at her home, 46 Garden street.

C. Arthur Dolson, who has been confined to his home for the past ten days due to illness, is able to be out again.

Miss Dorothy Britteliffe, who was operated upon at the Kingston City Hospital for appendicitis by Dr. Frederick Snyder on Monday last, is recovering.

Word has been received in this city of the birth of a boy, Robert Abbott, born February 9, to Mr. and Mrs. Floyd B. Wells of Erie, Pa. Mr. Wells was formerly of this city.

Joseph (Pop) Cuneo, who has been seriously ill at his home, 618 Broadway, with pleurisy and heart trouble, was reported much improved this morning, the crisis having passed for the better during the night.

Frank McMurtry and George Keyser, timekeepers of the Knickerbocker Ice Company, are registered at Fischer's Hotel. Mr. McMurtry will be stationed at the Esopus house and Mr. Keyser at the Flatbush house.

Post cards received from Dr. George F. Chandler, who is spending several weeks in the effete countries of the Old World, says the trip is day by day getting better and better. When last heard from, Dr. and Mrs. Chandler were in Algiers.

Howard Osterhoudt Van Derzee is ill at his home on South Pine street.

Mr. and Mrs. Earl Sickler of 79 Henry street, enterained at their home Sunday, Mr. and Mrs. Fred Iten and son of Kingston, also Philip C. Sickler of Ossining.

Capt. A. F. Pollock, marine inspector for the New York Central Lines, was a visitor in town Saturday on business and called on old friends. He has been visiting his mother near Boston, she being 95 years of age, in good health, reads without glasses and takes great enjoyment in listening in on the radio. Capt. Pollock spent two seasons here inspecting the construction of 20 grain boats for the New York Central railroad at the boatyard of Dwyer Brothers. He hopes to return to Kingston again this season.

DIED.

DURHAM—At St. Remy, February 17, 1924. Carrie Durham.

Funeral services will be held from the residence of her sister, Mrs. Viola Carney at St. Remy on Wednesday, February 20 at 2:00 p. m. Relatives and friends invited. Interment in St. Remy Cemetery.

HOMMEL—In this city, Feb. 17, 1924, Jennie Hommel, daughter of Margaret Joy and the late Peter E. Hommel.

Funeral and interment private.

HORNBECK—Willett B. Hornbeck, in his seventh year, died at the Kingston City Hospital, February 17th.

Funeral at his home, West Bridge street, Saugerties, Thursday, and at 2:30 p. m. from the Episcopal Church. Interment in Mt. View Cemetery.

KIDNEY—In this city, Monday, February 18, 1924, Cornelius W., infant son of Cornelius and Viola Schoonmaker Kidney.

Funeral from the late residence, 59 Hasbrouck avenue. Arrangements by Leo V. Grogan.

OTIS—In this city, Feb. 16, 1924, Abbie F., wife of Henry W. Otis.

Funeral and interment private. Friends wishing to view the remains may do so at the funeral chapel of A. Carr & Son, 1 Pearl street, on Tuesday between the hours of 10 a. m. and 12 m.

SHOEMAKER—In this city Sunday, February 17, 1924, Irene M. daughter of D. P. Broderick and Edith A. M. Weller Shoemaker in her 17th year.

Funeral at the West Park Episcopal Church Tuesday at 2:30 p. m. Relatives and friends invited. Interment in the West Park Cemetery.

SCHWARZWAELDER—William O. of Chichester, N. Y., died at Los Angeles, California, February 13.

Funeral at St. Paul's Episcopal Church, Church avenue and St. Paul's Place, Flatbush, Brooklyn, N. Y., on Thursday, February 21, at 2 p. m. Interment in Greenwood Cemetery, Brooklyn, N. Y.

SCHWEDES—In this city, February 17, 1924, Martha E. Schwedes, in her 85th year.

Funeral services at residence of her daughter Mrs. Fred Balzer, 142 Second avenue, on Wednesday at 1:30 p. m. Relatives and friends are invited. Interment in the Lloyd cemetery.

SEITZ—In this city, February 16, 1924, Frederick Seitz.

Funeral services from his late residence, 188 Foxhall avenue on Tuesday at 2:30 p. m. Relatives and friends are invited. Interment in Montrepose cemetery.

VAN GONSIC—Sunday, February 17, 1924, Anna, beloved wife of Joseph Van Gonsic, at the family residence, Tillson, N. Y.

Funeral from the late home, Wednesday morning at 9 o'clock and at St. Peter's Church, Rosendale, at 10 o'clock, where a high Mass of requiem will be celebrated for the repose of her soul. Relatives and friends are invited. Interment in St. Peter's Cemetery, Rosendale. Arrangement by Leo V. Grogan.

In Memoriam.

In sad and loving memory of our beloved husband and father, John Allen, who died February 17, 1923.

THE ALLEN FAMILY.

Any Distance Ambulance Any Hour
LEO V. GROGAN
FUNERAL SERVICE
Cor. Wall & Pearl Sts. Phone 540

Financial and Commercial

By Telegraph to The Freeman.

New York, Feb. 18—The stock market opened generally steady today. Good sized buying orders were executed in several issues, causing fractional advances in most groups. Continental Can was strong, rising one point to 52¼. U. S. Steel at 105 and Baldwin at 123⅛ were up while Studebaker lost ⅛ to 101½. Oils were firm, Cosden rising ⅝ to 34¾, Pan American Petroleum ⅝ to 46½, Phillips Petroleum ½ to 37½ and Sinclair ¼ to 21¼. Coppers were active and steady, Anaconda improving ⅛ to 40⅝ and Utah ½ to 68½. Railroad stocks were generally higher, New York Central advancing ¼ to 100¾, New Haven ¼ to 19½ and Southern Ry. ¼ to 46¾.

After early steadiness the stock market showed heaviness in the forenoon trading today. Losses ranged from a fraction to over one point. Rails were generally lower. Steels were fractionally lower, and oils, industrials, equipments, sugars and motors were heavy, losses of one point or more being made in the majority of these issues.

Quotations given by C. E. Halsey & co., 27 William street, New York City, branch office, Warren Building, 260-62 Fair street, Kingston, N. Y.

2:45 P. M. QUOTATIONS.

Allis-Chalmers	47
American Beet Sugar	42¾
American Can	110½
American Car & Foundry	165
American Locomotive	71¼
American Smelting & Ref Co.	61¼
American Sugar	56½
American Tel. & Tel	128⅞
American Woolen	72
Anaconda Copper Mining	39⅞
Atchison, Topeka & Santa Fe	98¼
Baldwin Loco	123
Baltimore & Ohio	55⅞
Bethlehem Steel B	56¾
California Petroleum	24⅛
Canadian Pacific	127
Central Leather	15¼
Cerro de Pasco Copper	46⅝
Chandler Motors	58½
Chesapeake & Ohio	71⅛
Chicago, Mil. & St. Paul	14⅜
Chicago, R. I. & Pacific	28½
Cons. Gas	62⅛
Corn Products	175⅞
Cosden & Co	32¾
Crucible Steel	61½
Erie	25
General Motors	14¾
Great Northern, pfd	66⅛
Great Northern Ore	38¾
Inspiration Copper	26½
Int. Mer. Marine Pfd	29
Int. Nickel	13⅞
International Paper	35⅛
Kelly Spring Tire	24⅝
Kennecott Copper	37
Lehigh Valley	68¾
Middle States Oil	5¾
New York Central	100
N. Y., N. H. & H	18¾
Norfork & Western	10[illegible]
Northern Pacific	54⅝
New York, Ontario & Western	
Pacific Oil	40⅝
Pan American Pet. & Trans A	21⅞
Pan American Pet. & Trans B	43⅛
Pennsylvania Railroad	43⅛
Pittsburgh Coal	
Pressed Steel Car	
Railway Steel Sp'g	119½
Reading	54⅝
Rep. Iron & Steel	54½
Royal Dutch	54⅛
Sinclair Cons	20¼
Southern Pacific	88⅛
Southern Railway	45⅝
St. Oil California	59⅜
St. Oil New Jersey	37⅞
Studebaker	98⅞
Texas Co	41½
Texas & Pacific Ry	23¾
Tobacco Products "A"	88⅝
Union Pacific	150½
U. S. Industrial Alcohol Co	73
U. S. Rubber	85½
U. S. Steel	102¼
Utah Copper	68
Westinghouse Electric	61
White Motors	55¾

LECTURE ON DRESS AT Y. W. C. A. TOMORROW

A lecture on the "Well Dressed Women" will be given under the auspices of the Ulster County Home Bureau in the gymnasium of the Y. W. C. A. Tuesday afternoon, February 19, at 2 o'clock. Miss Doris Schumaker from Cornell University will be the speaker. The Home Bureau is inviting every woman in the city to attend. Being an educational institution, the meeting is free to everybody.

The Week at St. John's.

On Wednesday afternoon the Parish Aid Society will meet at the Parish House at 3 o'clock.

There will be the usual celebration of the Holy Communion on Thursday morning at 10 o'clock.

On Saturday afternoon, from 4 to 7 o'clock the young ladies of the Order of the Fleur de Lis will serve afternoon tea, the funds from the sale to go toward the fund for the new piano for the parish house.

Linguist and Vocalist in Cuba.

John H. Gregory, who is spending the winter in the south, is in Havana, where he has already mastered the Spanish language, as indicated by post cards received from him by friends in this city which describe very alluring conditions in the Cuban capital. It is confidently expected that on his return home Mr. Gregory will be able to sing many Spanish songs.

Chicago Grain Market.

By Telegraph to The Freeman.

Chicago, Feb. 18.—Wheat closed ⅞ off. Corn finished from ⅝c up to ¾c off. Oats closed unchanged to ⅜c off.

Closing Prices.

Wheat—May, 109⅞ @ 110; July, 109⅝ @ ¾; September, 109⅝.

Corn—79¾ @ ⅝; July, 79⅞ @ 80; September, 80⅞ asked.

Oats—May, 47⅞; July, 45⅝ bid; September, 43.

BUSINESS NOTICES

Kelly's taxi service. Heated cars for funerals, weddings and parties. 'Phone 1088-W.

Odds and Ends

The regular monthly meeting of the Ladies' Guild of St. James M. E. Church will be held on Wednesday, February 20, in the church parlor at 2:30 p. m.

The Kings Daughters of the Clinton Avenue M. E. Church, will hold a business meeting and social at the home of Mrs. Wilson Shultis, 157 Henry street on Wednesday afternoon of this week.

Ladies' Auxiliary, No. 53, Sons of Veterans, will observe Washington's Birthday at the home of Sister Rider, 58 Smith avenue, on Friday evening at 8 o'clock. A musical program has been arranged by the patriotic instructor, Miss Minnie Lown. An invitation is extended to

THE JOINERS.

News of Interest to Members of Fraternal Societies.

The following lodges hold regular meetings this evening:

Kingston Encampment, No. 125, I. O. O. F., at Mechanics' Hall, 14 Henry street.

Bricklayers' and Masons' Union, No. 14, at city hall.

Kingston Council, No. 275, K. of C., corner of Broadway and Andrew street.

Ulster Lodge, No. 56, Shepherds of Bethlehem, 635 Broadway.

Kingston Council, No. 124, Sons and Daughters of Liberty, Mechanics' Hall, Henry street.

Franklin Lodge, K. of P., Pythian Hall, corner Broadway and Thomas street.

Rondout Lodge, No. 343, F. & A. M., Broadway and Strand.

The Ahavath Israel Society will meet Tuesday evening in its meeting room.

This evening the first degree will be conferred on a class of candidates by Rondout Lodge, No. 343, F. & A. M.

Colonial Chapter, Order of DeMolay, will meet at Masonic Hall, Wall street, this evening. Master Masons welcomed. Refreshments will be served.

On Wednesday evening, Camp 30, P. O. of A., will observe Washington's birthday with an entertainment. The members will each bring a friend and the members of the P. O. S. of A. are cordially invited.

On Friday evening February 29, Charles DeWitt Council, No. 81, J. O. U. A. M., will hold a progressive pinochle party in their building on Henry street, to which the public is invited. Prizes will be awarded the winners.

Auxiliary 53 of Tappen Camp No. 1, will hold its regular meeting Tuesday evening, February 19. The division president will pay a fraternal visit. There will be initiation and a large attendance is requested. Officers asked to wear white.

The members of Charles DeWitt Council, No. 91, J. O. U. A. M., have accepted an invitation to meet with Vanderlyn Council, No. 41, D. of A., on Tuesday evening, February 26, at which time the D. of A. will celebrate their 20th anniversary. As the wives of the members are included in the invitation, a large attendance is looked for.

All members of Pratt Post, No. 127, G. A. R., or Comrades of Civil War are cordially invited to attend a regular meeting of Sons of Veterans Auxiliary, No. 53, of Tappen Camp, No. 1, on Tuesday evening, February 19, at their rooms in Cook's Hall, to greet Sister Mate B. Makepeace of Watertown, N. Y., who is President of New York Division of Sons of Veterans Auxiliary. Tappen Camp No. 1, Sons of Veteran members are also welcome.

Members of Franklin Lodge, their families and friends will observe the diamond jubilee anniversary of the founding of the order of Knights of Pythias this evening at the regular meeting of the lodge in Pythian Hall, corner of Broadway and Thomas street. The lodge will carry out a most impressive ritual supplied by the supreme lodge for the celebration of the sixtieth anniversary. Four ten minute addresses will be delivered by prominent speakers, and at the conclusion of the meeting there will be dancing. During the evening there will be vocal selections. The meeting will be called to order promptly at 8 o'clock.

Atharhacton Rebekah lodge rooms were the scene of unusual gayety on Thursday evening and made one feel on entering that spring had arrived. The air was heavy with the perfume of the beautiful flowers used in abundance for the decoration. Smilax was caught from the four corners of the room to chandelier and suspended from the center over the altar was a wonderful basket of fragrant blossoms with a dove resting on the handle, while the noble grand's station and her associate officers were banked with palms and plants. Atharhacton Rebekah Lodge has no end to its hospitality when its doors are opened to the visiting Rebekah Lodges who came to attend the reception in honor of the president of the New York state assembly, Mrs. Grace B. Clark, of Penn Yan Assembly, Past President and Secretary Agnes E. Rogers of New York city, Assembly Conductor Zilpha Tiffany of Oneida, Past President Anna Van Aken and Past Assembly Marshal Ethel M. Jones of Kingston, District Deputy President Sarah Peters of Saugerties and past district deputies of Ulster county. The rose drill by twenty of the girls dressed in pink and green, and the "wishbone" presentation was very beautiful and affecting in its simplicity, expressing love and affection. The solos rendered by Sister Marion Jones were well rendered and appreciated by the visiting assembly. Gifts were presented and addresses made by the assembly officers. Lodge closed and the reception and banquet followed to the visitors. At 6 o'clock a banquet at the Eagle Hotel preceded the lodge meeting and was served faultlessly to twenty of the guests.

Ellenville Teams Add Another

Varsity Team Avenges Defeat By Saugerties, Winning 22 to 15—Girls Quintet Beat Napanoch Team 16 to 8.

By far the liveliest game of the season was witnessed by a lively crowd Friday evening, February 16th, at the Ellenville High School court when the Ellenville High School played the Saugerties High School, and won a very fast game by a score of 22 to 15. The Saugerties boys trimmed Ellenville at Saugerties some time ago, but the Ellenville team was not to be beaten on its own court. The preliminary game, between the Ellenville and Napanoch girls teams, was a great attraction. Again Ellenville was victorious, score 16 to 8. Marie Riese scored five points and Helen Johnson eleven points for the Ellenville side and Margaret Gosselin scored six points and Helen West two points for Napanoch. This was the first game the girls played this season, but they are "in the spirit" now and will probably be seen again in the near future. Dancing followed the game. Music by Rosenthal's Orchestra.

LOCAL DEATH RECORD.

Recent Deaths and Funerals of Persons in This Vicinity.

Mrs. Egbert Elmendorf died at her home in Stone Ridge Saturday night. She is survived by her husband.

The funeral of James E. Hurd, who died at his home in Clintondale on Saturday, was held this afternoon from the late residence at 1:30 o'clock.

Jane, daughter of Samuel and Mary Yaneczek, died at the family home, 96 Murray street, this morning. Funeral arrangements announced later.

Mr. and Mrs. Martin S. Haggerty of 100 Henry street are receiving congratulations over the arrival of a girl. Dr. Gillett and Mrs. Jordan, nurse, are in attendance.

Cornelius William Kidney, the incubator baby at the Kingston City Hospital, died there this morning. He was the son of Cornelius and Viola Schoonmaker Kidney of No. 54 Hasbrouck avenue.

Carrie Durham died at her home in St. Remy on Sunday. Funeral from the residence of her sister, Mrs. Viola Carney, at St. Remy on Wednesday afternoon, at 2 o'clock. Interment in St. Remy Cemetery.

Irene M. Shoemaker, 16 year old daughter of D. P. Broderick and Edith A. M. Weller Shoemaker of Union Center, died Sunday at the Kingston City Hospital after a brief illness. Funeral Tuesday afternoon at 2:30 o'clock from the West Park Episcopal Church. Interment in the West Park Cemetery.

Mrs. Martha E. Schwedes, died Sunday at the home of her daughter, Mrs. Fred Balzer, 142 Second avenue, in her 85th year. Mrs. Schwedes, who lived in Highland, N. Y., was on a visit to her daughter when she was taken suddenly ill and died. A son, Martin of Highland and two daughters, Mrs. Issac Cummings of Highland and Mrs. Balzer, survive her. Funeral on Wednesay afternoon at 1:30 o'clock from the Balzer home with interment in the Lloyd Cemetery.

Mrs. Abbie E. Otis, wife of Henry W. Otis, died at the family residence on Albany avenue Saturday. Mrs. Otis was highly respected among the older residents of this city. Besides her husband she is survived by four children, Cynthia R., wife of Richard Outwater of Greenwich, Conn., Burt D. Otis and Ella L., wife of Lewis Brown of this city, and Myra S., wife of Frank J. Holmes of Upland, California. The funeral and interment will be privately held. Friends may view the remains at the chapel of A. Carr & Son, 1 Pearl street, on Tuesday from 10 a. m. to 12 m.

Frederick Seitz died at his home, 188 Foxhall avenue, on Saturday. He was a well known resident of this city, having lived here many years. Mr. Seitz was a charter member of the Lutheran Church of the Redeemer and of the Union Sick and Aid Society. He is survived by five sons, Christian, Fred, William, Harold and Frank, all of this city, two daughters, Mrs. William Dooling of Brooklyn and Mrs. James Dugan of this city, a brother Frank of Newburgh and a sister, Mrs. Emma Leet of this city. Funeral from the late home on Tuesday afternoon at 2:30 o'clock. Interment in Montrepose cemetery.

Mrs. Anna Van Gonsic, wife of Joseph Van Gonsic, died early Sunday morning at her home in Tillson. News of the sudden death of Mrs. Van Gonsic comes as a shock to residents of Tillson and her large circle of friends and acquaintances in this city. Besides her husband she is survived by three daughters, Catherine at home, Mrs. Augustus J. Weishaupt of this city and Mrs. Mary Orbell of Yonkers, and four sons, Lawrence Anthony and Frank at home and John of Thompsonville, Conn. Funeral from the late residence in Tillson on Wednesday morning at 9 o'clock and at St. Peter's Church, Rosendale, at 10 o'clock, with a high Mass of requiem for the repose of her soul. Interment in St. Peter's Cemetery, Rosendale.

Saturday's Newburgh News says: Following a long and brave though unavailing battle for life, Joseph F. Sculley, one of the most widely known men of the Hudson valley, died Friday afternoon in his home, 136 Broadway. He had been ill for two weeks with pneumonia. For days he was in an extremely precarious condition but as time wore on and he continued to survive, the hope was entertained that he would finally win out and recover. Yesterday, however, he failed and the end came in the afternoon. Mr. Sculley was born in the city of Kingston December 12, 1863, and received his education in the public schools there. On leaving school he secured a place on the steamer William T. Hart, then engaged in the railroad transfer between this city and Beacon. He remained there for ten years and then opened a cafe on Renwick street and later on Liberty street. About 1885 he removed to Orange Lake and conducted the hotel there for a number of years. Mr. Sculley then returned to Broadway 25 years ago and opened his establishment on Broadway, which he conducted until the time of his death. In younger life, he was especially interested in the Order of Foresters of America and served as chief ranger of Court Pride of Hudson and held other offices of honor and trust in the organization. In later years he was active in the Elks and the Red Men. He was also a member of Columbian Engine Co., the Order of American Firemen, Beacon Social Club, Volunteer Firemen's Association, Newburgh, Veteran Firemen's Association, Riverside Boat Club, St. Patrick's Branch, Catholic Mutual Benefit Association, Court General Washington, Foresters of America and the Excelsior Sportsmen's Club of Sullivan county. In addition to his wife, who was formerly Miss Anna S. Stapleton, Mr. Sculley is survived by one son, Vincent, and three daughters, Miss Mary F. Sculley, Mrs. George T. Sharp of Jackson Heights, L. I., and Mrs. Joseph J. Brenner. The funeral was held this morning, the services being held in St. Patrick's Church at 11 o'clock. The interment was in Calvary.

Matters Before The Surrogate

In Surrogate's court letters of administration have been issued to Edith Pratt in the estate of Nettie Shafer late of the City of Kingston. Harry E. Schirick is attorney for the petitioner.

In the matter of the judicial settlement of the accounts to Hester E. Shrady executrix in the estate of Anna Boice late of the City of Kingston, account of proceedings filed and passed and decree directed. James A. Betts attorney for the petitioner.

In the matter of the judicial settlement of the accounts of Joseph Reynolds, executor or the estate of Lorenzo Hunt late of the City of Kingston, account of proceedings filed and passed and decree directed. Philip Elting attorney for the petitioner.

Petition filed for the judicial settlement of the accounts of Katherine Tuoey as executrix in the estate of Bridget McAndrew late of the City of Kingston, James A. Betts attorney for the petitioner.

Society Notes

Change of Lowell Club Meeting.

Instead of meeting with Mrs. Brigham tomorrow, the Lowell Club will meet with Mrs. Wonderly at her home, 49 Emerson street.

The Coterie.

On Saturday afternoon Mrs. Watts was the hostess of The Coterie. The afternoon was devoted to a most interesting, entertaining and informing paper on "Egyptian Pottery" given by Mrs. Ellis. The next meeting of The Coterie will be with Mrs. Smith.

A party was given at the residence of Alderman Harry P. Van Wagenen at his home on John street Friday evening, February 15, in honor of his birthday. There were pinochle games in which the doctor won ten and lost two, the players being Charles Young, Herschel Mayes, Joseph Schovonia, G. Van Wyck and W. C. Dutton. A fine turkey supper was served.

Reception.

A wedding reception was held at the home of Mrs. Henry Metcalf Wednesday evening, February 13, following the marriage of her mother, Mrs. Margaret Ulrich, to Christian Leiss of this city. The dining room was very tastefully decorated for the occasion, the color scheme being green and white. The table was prettily trimmed with smilax and cut flowers. Andy Schilling acted as pianist and dancing was one of the attractions, also several solos. Those present were: Mr. and Mrs. Richard Heffernan; Mr. and Mrs. Thomas Kelly; Mrs. Harry Heaper and daughter, Betty; Mrs. M. S. Higby and daughter, Lavesta; Miss Sarah Fischer; Mrs. Tillie McKeefer; Mrs. Eunice Cameron; Mr. and Mrs. Henry Metcalf; Lawrence Kelly; Andy Schilling.

CURRENT OFFERINGS AT THE THEATRES

"Enemies of Women," said to be one of the most beautiful pictures ever made, will be screened tonight and Tuesday and Wednesday at the Keeney Theatre. The story concerns Prince Michael Lubimoff, who is immune from thrills. His extravagance and escapades in his Moscow palace have made him the talk of Europe. One of the thrilling scenes is centered about a duel, a Cossack officer challenging the prince for the betrayal of his sister. The fight is staged in a snow storm in the court yard.

At the Opera House for the first three days an entertaining vaudeville show will be staged. Five acts, of song novelties, dancing carnival, musical offerings and trio melody songs make up the entertainment. The Picture is "The Lioness Mouse," featuring Wyndham Standing and Marguerite Marsh.

Today starts a new vaudeville bill at the Orpheum Theater. The feature picture, "His Children's Children," with Bebe Daniels, Dorothy Mackaill, James Rennie, Hale Hamilton, Mary Eaton, Mahlon Hamilton, John Davidson, Sally Crute, Roger Lytton, Lawrence D'Orsay and others. It is a Sam Wood production.

At the Auditorium today is Katherine MacDonald in "Money! Money! Money!" A dama of a girl you know who wants everything she hasn't got—and what happens when she gets it! Also fifth episode of William Desmond in "Beasts of Paradise."

Award Made for Whittaker

So many people drop dead from heart trouble while at work that instances are comparatively rare in which awards are made by the New York State Industrial Commission where the person insured died of injury to the heart which was the direct result of the employment in which he was engaged.

Such a case arose today, however, before Referee Whipple, when the claim presented on behalf of the widow and child of John Whittaker of Kerhonkson was tried. Mr. Whittaker was employed by Russell Van Etten, plumber and hardware dealer of Kerhonkson.

While unloading a furnace which was being installed by Mr. Van Etten one day last fall, Mr. Whittaker was seized with a fainting spell as he was lifting one especially heavy part of the furnace. The attack lasted about half an hour and he was then taken to his home. Dr. George K. Hanker, who attended him, said Mr. Whittaker told him he had strained his heart again while lifting, and during the three or four days which intervened until Mr. Whittaker died, the latter suffered considerable pain, was unable to lie down or to remain in one position in bed for very long. Several weeks prior to that attack Dr. Hanker had attended him for a similar attack of milder character which Mr. Whittaker said had been brought on by heavy lifting.

Referee Whipple said this case differed from the ordinary "Heart case," in that the injury occurred to the heart while Mr. Whittaker was engaged in performing his work, and the heart being in a weakened condition from the previous overexertion, was aggravated by the second strain. He made an award on the basis of $17.51 per week to the widow and child, and also allowed the undertaker's bill of $200, together with disbursements. Virgil B. Van Wagonen appeared for the claimants.

Miriam Mann Struck by Sled

Miriam, young daughter of former Alderman and Mrs. Ralph Mann, while on her way to school No. 3 this afternoon was struck by a sled on which a young lad named Dean was coasting and hurled violently to the road. The girl was hurried to the office of Dr. A. A. Stern on the Strand by her father where it was found that her leg was quite badly injured. She was also cut about the hand. The accident occurred on Chambers street hill where the children are coasting daily.

Business Certificate.

A. H. Swinburne, M. D., has certified to the Ulster county clerk, that he is conducting a business at 163 Clinton avenue, Kingston, N. Y., under the name and style, "Mortona Company."

Compensation Hearings.

Referee Whipple of the state industrial commission was at the supervisors' room in the court house today, hearing claims under the workmen's compensation act.

Supper at Woodstock.

The annual donation supper of the Reformed Church of Woodstock will be held on Wednesday evening, February 20, in the basement of the church.

Mary Succeeds on Main Street

By LAURA MILLER

©. 1923, by Laura Miller

THE TOP OF THE POST OFFICE LADDER

The highest-paid woman in the United States postal service makes $6,000 a year. As a matter of fact only five men postmasters in the country receive more than Elizabeth Barnard, mistress of the Tampa (Fla.) office.

Married at eighteen, her soldier husband left her a widow six years later with two children, no income and no notion of what she could do. The first job she could find consisted of weighing nails and measuring rope. For this she received all of $4 a week. Mornings, noons and nights she served boarders in her mother's home, racing back and forth between jobs until every ounce of endurance was stretched to match the will that drove her. There wasn't much left over for mothering her babies.

Somehow she found between-while minutes both at shop and home. Into these scattered scraps of leisure she poked a correspondence course in shorthand. Stenographer Barnard more than tripled the income of Clerk Barnard; she went on Uncle Sam's pay roll at what seemed to her the princely sum of $600 per annum.

Sixteen years in the Tampa post office have found her moving up the ladder rung by rung. There isn't an assignment in the service that she hasn't held down and made good on, it is said. There is a tradition that she is the only woman entrusted with the "man's job" of assistant superintendent of mails.

"Perhaps willingness to serve, absolute loyalty and attending to my duties to the exclusion of outside influences, explain my promotion," she said recently in the Independent Woman. "Then I discovered a long time ago that when I can say 'Leave this to me—you needn't bother with it further,' the average 'boss' is gratified."

Politically, her appointment by Mr. Harding last January proved interesting to many people in both major parties. Florida is a Southern, and therefore normally Democratic, state, but recent population growth has come largely from Republican sections.

CLASSIFIED ADVERTISEMENTS

One Cent a Word

No Advertisement Less Than 25 Cents.

FOR SALE.

FOR SALE—Seasoned wood; $5 per truck load; sawed or split. H. Clearwater. Phone 862-J.

FOR SALE—Spratt's dog feed and remedy, canaries, parrots and gold fish. Flower shop, corner Broadway and St. James street.

FOR SALE—Boys', Misses' and Children's two buckle arctics, $1.49. Max Hazen Shoe Store, 38 Broadway.

FOR SALE—Larger assortment of new and second hand parlor stoves, kitchen ranges, combination coal and gas ranges, heating stoves suitable for garages, churches and school houses; second hand furniture bought, sold and exchanged. M. Kaplan, 66-68 North Front street, Uptown.

FOR SALE—Photo supplies, films, plates, cameras, printing paper, etc. O'Reilly, 530 Broadway.

FOR SALE—Several used upright pianos, in good condition, for sale or rent. Fred A. Winters, Clinton avenue. Phone 1113-J.

FOR SALE—John E. Jelke's Good Luck Oleomargarine. W. H. Johnson, agent, 81 West Pierpont street. Phone 1639.

FOR SALE—Pine hard cord wood stove or fire place lengths, delivered per wagon load. Abe Vogel est., Phone 125.

FOR SALE—Perfectone loud speaker for radio, $10. 32 Clinton avenue. Phone 733-J.

FOR SALE—Healthy, vigorous, baby chicks, S. C. white leghorns, heavy layers. "Homeland Strain," none better. Pleased customers our best advertisement. Member International Baby Chick Association. Homeland Farm, Rosendale, N. Y.

FOR SALE—Stove. Phone 997-J.

FOR SALE—Bait fish. Tele. 722.

FOR SALE—One new Arcola heating outfit. One second hand electric pumping outfit, in first class condition. Raymond Conway & Co., 635 Broadway.

FOR SALE—White Leghorn baby chicks and hatching eggs from certified and grade A stock. Cedar Glen Poultry Farm, Elster Park, N. Y.

FOR SALE—Firewood, oak and maple. H. B. Elmendorf, Port Ewen, Tele. 830-J.

FOR SALE—Bottles. Carl G. Fischer.

FOR SALE—Salt hay. Ed. T. McGill.

FOR SALE—New fresh cows. F. M. Brink, Lake Katrine, N. Y. Phone 5-F-21.

FOR SALE—Large team bay horses; dump wagon, reasonable. Glass. Tele. 1271.

FOR SALE—Women's four buckle arctics, $2.95. Max Hazen Shoe Store, 38 Broadway.

FOR SALE—International school course in plumbing. Only first few lessons used. Will sell cheap. Inquire 42 Brewster St.

FOR SALE—One white iron bed, springs, mattress and dresser stand and chair. 20 West Pierpont street.

FOR SALE—Antiques of all descriptions, bought and sold. Mrs. J. Mowell, 281 Washington avenue, Kingston, N. Y. Phone 517-J.

FOR SALE—Twenty boys' overcoats $20 value for $1.50. Mackinaw coats $7 value $3. T. Hendlin, 555 Broadway.

FOR SALE—Stewart coal range and gas range. Phone 275-W.

FOR SALE—One Marble Hires Root Beer Fountain. One Hot Soda Fountain. One Malted Milk Cyclone Mixer. Connelly Drug Co.

FOR SALE—One electric shoe finisher. Cheap. Davis, 46 Strand.

FOR SALE—BABY CHICKS. SELECTED QUALITY, UTILITY AND PEDIGREED STOCK. Eleven varieties, from 25 to 1,000 lots. Free circular. Jasper Kelder, 194 Tremper avenue, Kingston, N. Y.

FOR SALE—Tee tools, plows and markers. John A. Fischer, Abeel street.

FOR SALE—Go-cart, good condition. 199 E. Chester street.

FOR SALE—Trio brown Leghorn and Houdan Cockerels, all pure stock. Rosendale, N. Y., Box 22.

FOR SALE—One glass show case and one gas heater. Mrs. Prescott, Milliner, 624 Broadway.

FOR SALE—Six burner Eclipse gas range. 5 Brewster street. Phone 62-R.

FOR SALE—Small Burrows pool table, complete, almost new, $25. Phone 840.

FOR SALE—New and second hand rugs, also furniture of all kinds, sleighs, also horses. 291 Hasbrouck avenue. Phone 1190-M.

FOR SALE—Canaries. Phone 1851.

FOR SALE—Pool table. 74 Broadway.

FOR SALE—One Newcomb four harness fly shuttle carpet loom with fixtures. One Blodgett 116A-5 deck baker oven with pans. One gasoline engine, saw-bench and saw. One Ford truck body. Jacob M. Frost, 81 Remy, N. Y.

FOR SALE—Flag pole, 64 feet in length, good condition. R. Relyea, 76 Maiden Lane, Kingston. Telephone 1777-W.

FOR SALE—Large reversible baby carriage in fine condition. 376 Hasbrouck avenue.

FOR SALE—A White sewing machine. Inquire at No. 6 School, corner O'Neil St. and Smith Ave.

FOR SALE—STEINWAY PLAYER PIANO ORIGINALLY COST $1,600. MUST BE SEEN TO BE APPRECIATED. ASKING $700. CAN BE SEEN ANY MORNING OR BETWEEN 6 AND 8 P. M. 194 WALL STREET, SECOND FLOOR.

FOR SALE—Selling out. All kinds of household furniture. 66 Hurley avenue.

FOR SALE—Full dress suit, size about 36, also Tuxedo coat. Low price. 142 St. James street.

FOR SALE—Household furniture, practically new. Also a few old pieces. Inquire 255 Hasbrouck avenue.

FOR SALE—Morning newspaper route also Sunday route of about 600 customers. For information write to "Route," Downtown Freeman.

REAL ESTATE FOR SALE.

FOR SALE—Five room bungalow, all improvements, extra lot, must sell at sacrifice. See Clinton, 216 Downs street. Phone 1460-J.

FOR SALE—Farms. City and village homes. Business opportunities. Davis & Miller, 260 Fair street.

FOR SALE—All kinds of real estate. A. H. Elmendorf, 720 Broadway.

FOR SALE—Four new seven room houses, all improvements including combination ranges and hardwood trim and floors on Derrenbacher street for price and terms. Telephone 1261-J.

FOR SALE—60 acres, new bungalow, new barn, 30 white leghorns, one cow, near Kingston. Immediate possession. Cheap, and easy terms. W. L. Burnett, Telephone 1775 Newburgh.

FOR SALE—Six room house with improvements, lot 50 by 150, barn that will accommodate two or more cars. W. F. Dedrick, 308 Wall street.

One Cent a Word

No Advertisement Less Than 25 Cents.

REAL ESTATE FOR SALE.

FOR SALE—Lots, 143 Clinton avenue.

FOR SALE—New house, two blocks from Central Post Office. Heat and all improvements, walls decorated direct from builder. Call 1511-J for appointment.

FOR SALE—Seven room house, all improvements, fine condition. Centrally located. Price $5,500. Terms. Shatemuck Realty Co., Advance Building Phone 1996.

FOR SALE—A number of farms, large and small. Arthur S. Reynolds. Phone 1519-J.

FOR SALE—A chicken farm and fine residence, all furnished. Keeps 1000 chickens. Five minutes from city limits. A bargain. Arthur S. Reynolds. Phone 1519-J.

FOR SALE—Have a number of small and large houses in different locations in Kingston. Arthur S. Reynolds. Phone 1519-J.

FOR SALE—Six room house, lot 50' x 143'. Central part of city. $4,300. Terms. Shatemuck Realty Co., Advance Building. Phone 1996.

FOR SALE—House, 84 East Union street. Inquire within.

FOR SALE—Fine residence and a business proposition right here in the business section of Kingston. At present is bringing in over $200 a month. You should see this property and judge for yourself as the price is right. Phone 1519-J. Arthur S. Reynolds.

USED CARS FOR SALE.

FOR SALE—1919 Cadillac seven passenger touring, $975; 1922 Hudson seven passenger touring, $750; 1919 Studebaker big six touring with winter top, $500; above cars are in wonderful condition. Easy payments. Trades considered. SUTLIFF, INC., Used Car Dept., 59 E. Strand.

FOR SALE—Oakland six cylinder touring, $250; Cadillac seven passenger touring, $375; Ford light delivery with starter, $200; Ford panel body delivery with starter, $200; 1922 Chevrolet delivery, $250. Easy payments. SUTLIFF, INC., Used Car Dept., 59 E. Strand.

FOR SALE—Paige touring, $95; Overland touring, $90; Ford runabout, $75; Chevrolet runabout, $125; Buick touring six, $190; Dodge touring, $175; Oldsmobile chummy roadster, eight cylinder, $150. Easy payments. SUTLIFF, INC., Used Car Dept., 59 E. Strand.

FOR SALE—Five passenger sedan, A-1 condition, fully equipped, most attractive car in town. Bargain for cash if sold at once. Phone 929-M or 547.

FOR SALE—'23 Reo six sedan, '22 Reo six touring, five passenger; '22 Buick roadster; '21 Oldsmobile six touring, five passenger, never run. Real buys. Prices right. Central Garage.

WANTED.

WANTED—Roomers and boarders; rates very reasonable. Kingston Hotel.

WANTED—Painting, inside, outside work and paper hanging by roll or job. Paper furnished if desired. Jacobson, 75 Cedar street. Phone 2117.

WANTED—Painting and paperhanging. Telephone Curtis, 1009-M. 160 Fair street.

WANTED—Boarders. 105 Foxhall avenue.

WANTED—If you have a bungalow or furnished apartment that you wish to rent for the coming season, let me know at once before going to press. Most complete list ever published. List at once. Write, call or phone. I. Paradies, 19 Railroad avenue, Kingston, N. Y. Phone 1247.

WANTED—Painting and paperhanging. Let me show you Reilly's Wall Paper sample books. Reasonable estimates on all contracts. Prompt service. E. Longyear, Jr., 76 North Front street. Phone 2328-M.

WANTED—Tower of windmill type. Accord Garage, Accord, N. Y.

WANTED—Farms, cottages, camps, county property, valuable New York connections, guarantee results. Gross Realty, 574 Broadway.

WANTED—Three or four room flat with improvements, centrally located. Address Box "Central" Downtown Freeman.

WANTED—Trained goat, harness and carriage, in good order and reasonable. Address G. P., Freeman Uptown.

WANTED—Your correspondence, manuscripts. Aimee V. Samuel, Public Stenographer, Advance Bldg. Phone 1051-W.

WANTED—Plain sewing to do at home. Miss G. Davis, 42 Teller street.

WANTED—Closed moving van going to New York and Jersey about March 1st, wants load down. Phone 619.

FEMALE HELP WANTED.

WANTED—EXPERIENCED STITCHERS ON SINGER SEWING MACHINES. LEWIS LEVY, 8 W. UNION STREET.

WANTED—EXPERIENCED STITCHERS. STEADY WORK AND GOOD PAY. BOSTONIAN WAIST CO., 59 HASBROUCK AVENUE.

WANTED—Girl or woman to assist with housework. 83 Maiden Lane.

WANTED—Girl over 16 years in packing department. G. W. Van Slyke & Horton.

WANTED—Woman to paint lamp shades for us at home. Easy, pleasant work. Whole or part time. Adress Nileart Company, 3202, Ft. Wayne, Indiana.

WANTED—EXPERIENCED NECK BANDERS AND JOINERS. FULLER'S SHIRT FACTORY.

WANTED—Girl or woman for general housework. Apply 270 Clinton avenue.

WANTED—EXPERIENCED STITCHERS ON WAISTS. STEADY WORK. GOOD PAY. AARON STREIFER, 26 BROADWAY.

WANTED—Girls to learn cigar making. Paid while learning. Apply American Cigar Co.

WANTED—Girl wanted as bookkeeper. Inquire at French Dye Works, 524 Broadway.

MALE HELP WANTED.

WANTED—Competent young man as stenographer and office assistant. Address "Stenographer," Downtown Freeman.

WANTED—Machinists. Universal Road Machinery Co.

WE WANT

A FEW AMBITIOUS YOUNG MEN OF NEAT APPEARANCE WHO HAVE HAD SUCCESSFUL EXPERIENCE IN ANY KIND OF HOUSE TO HOUSE SELLING. TO THOSE WHO QUALIFY WE CAN OFFER A VERY ATTRACTIVE AND PERMANENT LOCAL POSITION WITH A RELIABLE FIRM. WRITE, GIVING ALL DETAILS. BOX NO. 600, DOWNTOWN FREEMAN.

One Cent a Word

No Advertisement Less Than 25 Cents.

MALE HELP WANTED.

WANTED—Man for general farm work. Apply to Wm J. Deyo, Rosendale, N. Y. Box 88.

WANTED—Experienced cutters. P. Jacobson & Sons, Smith avenue and Cornell street.

WANTED—Inside wiremen. Apply Gruberg Electric Co., Broadway.

WANTED—Young man stenographer. Experienced desired. Address Box 15, Downtown Freeman.

WANTED—Man for general farming. Must be good milker. Good wages to right man. Call 25-F-2.

WANTED—Farmers willing to raise tomatoes for Adirondack Cannery, Glasco, N. Y. Contracts made. Highest prices paid. P. O. Box 143, Glasco.

WANTED—EXPERIENCED NECK BANDERS. APPLY FULLER SHIRT FACTORY.

WANTED—Man. Kingston Coal Co., Thomas street.

WANTED—Baker on bread. Weber's Bakery, 143 Hasbrouck avenue.

WANTED—Experienced male bookkeeper; state references; address "Bookkeeper," Uptown Freeman.

TO LET.

TO LET—Three rooms, electric light and bath tub. Inquire, A. Kunst, 65 Broadway.

TO LET—Desirable unfurnished apartments, 87-89 Green street. Excellent location. Inquire 132 Green street.

TO LET—Rooms, all improvements. Inquire Baker, 35 North Front street.

TO LET—Six rooms, all improvements, janitor service, 108 N. Front street. Inquire Phone 2376.

TO LET—Garage. 221 Downs street.

TO LET—Three room apartment. 373 Broadway.

TO LET—Three rooms. Phone 1117.

TO LET—Two front rooms, unfurnished, all improvements. 134 O'Neil street.

TO LET—Furnished apartment. References. 165 Wall street.

TO LET—Six room house; completely furnished; all improvements. Telephone 814.

TO LET February 1st, five room completely furnished apartment. W. P. G. Uptown Freeman.

TO LET—Store, 19 Hurley avenue next to oil station. Phone 647-J, or 281 Washington avenue.

TO LET—Light factory, good location, elevator. Inquire Cordts, 132 Lindsley avenue.

TO LET—Store and rooms. Inquire Levine, 61 Newkirk avenue.

FOR RENT—Typewriters, Underwood, L. C. Smith, Remington etc. O'Reilly's, 559 Broadway. Phone 1509.

TO LET—Four room flat. 538 Albany avenue. Inquire W. D. Ryan.

TO LET—Rooms, 24 Adams street. All improvements.

TO LET—Flat, four rooms, water, gas, on Third avenue. Inquire 168 Highland avenue.

TO LET—Four room apartments, all modern improvements. Inquire 23 Broadway.

TO LET—Garage, Brewster street near Broadway. Apply Charles F. Gray, 791 Broadway.

TO LET—Seven room flat. Phone 1002-J.

TO LET—Two desirable floors, with electric elevator, steam heat, and sprinkler system. Estate of J. F. Herbert, 107 Greenkill avenue. Phone 1031, 1847-W.

TO LET—Eight rooms, one half of two family house, March 1st. Phone 523-J. 150 Clinton avenue.

FOR RENT—Flat, corner Brewster street and Broadway, $25 per month. W. F. Abernethy, 293 Wall street.

TO LET—Four rooms, all improvements. 53 North Front street.

TO LET—Rooms for light housekeeping, adults. 116 Franklin street. Phone 2490-W.

FURNISHED ROOMS.

FURNISHED ROOMS—67 Elmendorf street.

FURNISHED ROOMS—The Alpin House; exclusive rooms by the day or week. Telephone 746-J. 82 Abeel street.

FURNISHED ROOMS—Furnished housekeeping apartments. Phone 1117. 179 Wall street.

FURNISHED ROOMS—One large well heated furnished room. Breakfast optional. 345 Broadway.

FURNISHED ROOMS—27 John street.

FURNISHED ROOMS—Three or four connecting rooms, improvements. Phone 1117.

FURNISHED ROOMS—Light housekeeping if desired, improvements. 95 Clinton avenue.

FURNISHED ROOMS 421 Green street.

FURNISHED ROOMS—Desirable furnished rooms. 180 Albany avenue.

FURNISHED ROOMS—Desirable furnished room. 45 Downs street. Call evenings, or phone 378-W.

FURNISHED ROOMS—Large room. 27 Crown street.

FURNISHED ROOMS—Board if desired. 110 St. James street.

FURNISHED ROOMS—59 Green street. Telephone 471-J.

FURNISHED ROOMS In private house. Gentlemen preferred. Address G. P. Freeman Uptown.

FURNISHED ROOMS Light housekeeping rooms with running water also suite of rooms. 101 Green street.

FURNISHED ROOMS—Two adjourning rooms, suitable for bed and sitting room or studio or offices, centrally located. Mrs. C. N. Reed, 43 Crown street, Phone 1012-W.

FURNISHED ROOMS—With board. 59 Van Buren street.

FURNISHED ROOMS—Two rooms, kitchenette, all improvements. 33 Hoffman street.

POSITION WANTED.

POSITION WANTED—Young man acquainted with state of N. J. and N. Y. city, wishes to represent manufacturing concern. N. J. Downtown Freeman.

POSITION WANTED—Man wishes position, inside work, handy with tools or collector work. Telephone 1060-J.

POSITION WANTED Young man desires position as bookkeeper. 15 years experience, references. A. W. Downtown Freeman.

LOST.

LOST—Brown silk muffler at Opera House Friday. B. Schoen, 49 John street. Phone 1200-M.

LOST OR STOLEN—Sunday morning, February 9th, St. Bernard dog, brown and white trimming. Reward. Return to 468 Albany avenue.

LOST—On trolley car, near Henry street, wallet containing money and calling cards with initals F. J. B. Finder please call 213.

LOST—Brown dog, Four white legs and answers to name "Rum." Has Jersey license. Phone 5-F-23, Eddyville, N. Y.

1,000 TO ATTEND PARISH SUPPER OF CHURCH OF IMMACULATE CONCEPTION

THE SOCIETY OF THE LADIES OF THE HOLY ROSARY, IMMACULATE CONCEPTION CHURCH, ON DELAWARE AVENUE.

Thursday evening, February 21, from 5 to 9 o'clock will be the gala supper for all the friends of the Immaculate Conception Church on Delaware avenue. On Sunday the committee in charge for the second annual parish supper exploded the secret with the official communication from headquarters that "Bigos", one of the delicious national Polish dishes, will be the surprise of the evening. What is "Bigos?" Come you all, to the parish supper in the old school hall on Delaware avenue; you will find the way lit up like the white lights on Broadway with streamers leading you to the assembly of friends of the 1,000 guests that have so far promised to attend. The greatest occasion of all to show the proper spirit of fellowship with the citizens of the lower part of the great city of Kingston. We are booming the town, because we draw friends even from New York Poughkeepsie, Newburgh and other places. The old venerable founder of the church, Father Fabian is expected to speak, as he always liked the good people of Kingston. Watch for our advertisements in the daily press of Kingston.

THE COMMITTEE OF THE LADIES OF THE HOLY ROSARY.

SCHOOL BUILDING WITH SPACIOUS HALLS.

Canfield in Law Firm Here

Former Mayor Palmer Canfield and Former City Judge William D. Brinnier, Jr., have formed a law firm with the continuance of the firm name of Brinnier & Canfield. They will succeed the firm of William D. & William D. Brinnier, Jr. The new firm will continue the practice of law at the same offices in the Brinnier building at 53 John street, this city. This firm was preceded by the firms of Brinnier, Canfield and Brinnier which succeeded the firm of Brinnier & Canfield when Judge Brinnier was taken into the firm with his father. Previous to that time the firm was known as Brinnier & Searing and prior to that as Brinnier & Newcomb.

The new firm will carry on a general practice of law and will have Attorney Roscoe V. Ellsworth associated with them. While Mr. Canfield is holding a federal position he will spend a considerable part of his time here. The senior member of the other firm was former Mayor William D. Brinnier, father of William D. Brinnier, Jr. Both members of the firm have had considerable experience and success in the practice of law.

Knots in Boards.

Knots in boards are the result of branches which extend from the center of the tree to the outside. After a branch has died and a cambium of living wood grows over the old piece of branch, a knot forms. All trees have abundant knots, but some clean themselves of their lower branches through rapid decay. When trees free themselves from branches readily and growth is rapid a good amount of clear lumber is formed.

One Cent a Word

No Advertisement Less Than 25 Cents.

MISCELLANEOUS.

BATHS—Superheated air, steam, electric light cabinet baths for colds, rheumatism, obesity, etc. Dr. Broberg's Nature-Cure Institute, 65 St. James street corner Clinton avenue. Telephone 761.

MORAN BUSINESS SCHOOL, Burgevin Building, Fair and Main streets. Enter day or evening sessions—now! Catalogue free.

TYPEWRITERS, cash registers and safes repaired. Van Aken. Phone 1831-R.

Wm. A. Rahders, Jr., general contractor and builder. All jobing promptly attended to. Plaster cornices of all kinds repaired. Special winter rates. All work guaranteed. Phone 1455-M. 245 Broadway.

FURNITURE Storage; moths and dust proof; all metal lined rooms; rates $3.00 to $5.00 per month. Apply Stuyvesant Garage. Phone 1178.

FURNITURE Storage. Best in city. Apply H. P. Carr. Phone 2358.

FURNITURE Storage; lowest price, safe and sanitary. Four story brick building. John A. Murray, 33 East Strand. Phone 914.

FURNITURE Trucks drive in 34 Smith avenue storage warehouse; inspection solicited. Telephone 2041-J. Residence 340-W.

My wife, Violet Winchell Sass, is no longer sharing my bed and board, therefore, I will not be responsible for any bills contracted by her.

PAUL J. SASS.

Dated, February 18, 1924.

FOUND.

FOUND—Fur piece. Call 323.

Rube Will Be With Colonials

Judge Harry E. Schirrick, who will again manage the Kingston Colonials this summer, Saturday afternoon received a letter from Rube Forsythe, the Paltz hurler, who wrote that he would be in Kingston shortly to sign for the coming season. Rube was one of the mainstays of the pitching staff last season. Judge Schirick has also heard from Bernie McCue of Ancram, who covered third last season for the locals. McCue had a chance to sign up in the big show, but his folks object to him playing professional ball in the big league. It is expected that McCue will also sign for the season.

To Save Birds.

A Dutch ornithologist has hit upon the simple plan of having perches placed under the shutters to save migrating birds from being killed by dashing themselves against the lenses of the great lanterns of lighthouses, when attracted and confused by the glare. Perches for 30,000 birds have been set up, and at Bramarls light on the Island of Terschelling 20,000 birds have been seen perching on them.

Birth of Christ Dating.

Dating the years from the birth of Christ originated with Dionysius Exiguus, a learned monk of Rome, who lived in the last part of the Fifth century and the beginning of the Sixth century. An error in his calculations was discovered in the Fifteenth century, which resulted in placing the estimated date of Christ's birth four years earlier than the date set by Dionysius.

Hot Water Sold.

In nearly all Chinese cities a large percentage of the inhabitants live in a sort of hand-to-mouth fashion, buying food from restaurants. Hot water is sold from stands by people who make a business of providing it. The great necessity for economy in fuel seems to be the primary cause of this mode of living.

Use for Unexpended Bonus.

According to a recent announcement the $800,000 remaining unexpended, following the payment of the New Jersey state bonus to former service men, may be used by the American Legion to provide hospital accommodations for ex-soldiers who may become incapacitated.

Setback for Tunnel Project.

The scheme for the building of the submarine tunnel between England and France is now encountering a new discouragement in the extensive and constantly growing airplane traffic between the two countries.

Year to Make Tennis Racquet.

It takes the best part of a year to turn out a first-class tennis recquet. For the finest specimen only the lower part of the parent ash trunk is used, and it is kept for several months to be properly seasoned.

That's Not Gambling.

When you see a boy of ten with a clean face and his hair carefully combed it's a safe bet that his birthday is not far off.

Tuxedo Suits

Arrow Dress Shirts and Collars

Dress Neckwear and Studs.

Dress Vests

SPECIAL VALUE

$37.50

STYLEPLUS MAKE

TUXEDOS TO HIRE.

A. W. Mollott

302 WALL ST.

Talk Adjusted Compensation

Legion State Vice-Commander and Thomas F. Coughlin Urge Letters to Congressmen and Senators.

The mass meeting held Sunday afternoon at the Y. M. C. A. auditorium for the purpose of discussing the Adjusted Compensation bill which is now occupying the attention of Congress, was attended by between 300 and 400 people. The meeting was called by Kingston Post, American Legion, for the purpose of discussing adjusted compensation for veterans of the World War.

Mayor Morris Block presided at the meeting and in calling the meeting to order said:

"Members of the American Legion, Ladies and Gentlemen:

"When your committee called upon me and invited me to preside over this meeting, it was explained that it was the purpose of your members to give an opportunity or rather a hearing to those who favor the Bonus Bill now before Congress, as well as those who are opposed. I was also informed that the American Legion was not inclined to favor this legislation without presenting good reasons why it should be approved, and that while some persons oppose the payment of a bonus to all who served in the army and navy, it is because they are not thoroughly informed on the subject.

"I am satisfied that the people of our country want to be fair with the boys who risked their lives and health in our cause, and that the matter of dollars will not stand in the way when all facts and conditions have been discussed and explained.

"The problem of providing for the injured, the sick and the maimed soldiers and sailors has to a certain extent been taken care of by our government, but those of us who took no part in the conflict will have to go a long way further before our obligations to these men are adequately provided for. There seems to be no difference of opinion among our citizens as to our responsibility to these men, and it is the desire of all our people that no expense be spared in providing them with everything essential to their well being and comfort.

"Speaking for our city I will say that I doubt if there is one among us who would deny or begrudge those soldiers and sailors any comforts or any provision that can be made for their well being while sick or disabled. On the other hand we have some taxpayers, I do not know what proportion, who favor a reduction of their income taxes in preference to the payment of a bonus to those soldiers who have escaped injury or disease. This phase of the problem will be given consideration this afternoon by men who have made a deep study of the subject, and are fully qualified to enlighten us on the merits of the question. As I said before this meeting is called for the purpose of discussing both sides of the question and anyone so desiring will be given an opportunity to speak either in favor or against the proposed legislation. It is conceded that our country owes much to the boys who sprang to our defense in the time of peril.

"The matter for discussion is, how can we best show our gratitude and appreciation of what these men did for us?"

Samuel E. Aronowitz of Albany, vice-commander of the American Legion for the state of New York, took up the subject of adjusted compensation and explained the features of the proposed Adjusted Compensation bill which is now before congress. In addition to the subject of adjusted compensation he spoke on aid for the disabled veterans.

After explaining the aims and purposes of the American Legion Mr. Aronowitz launched forth into the merits of the adjusted compensation bill. He explained why the men who saw service should be paid for their work in winning the war. The soldiers and sailors are not asking for a "bonus" but for an adjustment of their army pay to meet the same conditions which were met by the government for other workers who were employed at home during the emergency.

He outlined the present financial condition of the United States Treasury and said there were ample funds now available to pay a suitable adjustment to the veterans, to care for the sick and disabled and also to leave sufficient balance so that Federal taxes could be reduced. He urged that the people get in touch with their representatives in congress informing them that they were in favor of the Adjusted Compensation bill which would enable the nation to pay its just debt to those who fought, an honorable debt, long overdue.

Secretary Coe of the Chamber of Comerce was extended the privilege of the floor and stated that there had been much misinformation in regard to the attitude of the Chamber of Commerce. The Chamber of Commerce he said had gone on record as favoring the Mellon tax reduction proposition but had had not gone on record as opposed to the Adjusted Compensation bill.

Thomas F. Coughlin also spoke. He urged the people present, if they believed in the Adjusted Compensation bill, to write to their senator and congressman stating that they favored the bill so that the representatives of the people in Washington might know where they stood. The men who entered the service were entitled to the highest recognition. The men in the service were paid for their service, a small sum, but this pay was practically nothing compared to the high wage which prevailed during the war period and which was received by those who remained at home in the shop, office, factory and on the farm. Even the Adjusted Compensation would not balance with the high wage which prevailed in the trades during the war and therefore it was but just that the country should do as far as possible what it could to compensate the men who seek a small adjustment of wage through the Adjusted Compensation bill.

During the afternoon music was rendered by Harry Maisenhelder's orchestra.

MINOR AUTO ACCIDENTS REPORTED TO POLICE

Mrs. Elizabeth Peets of West Hurley reported to the police that her car had been in a collision with a truck of Joseph Greenburg of Ruby on the West Hurley road Saturday night.

Matthew Runnie of Rifton reported his car in collision with one of Jordan's Rifton's busses on the Eddyville hill Saturday.

George Matthews reported a collision with a car of John Kelch on Broadway Saturday.

Harold Cortright of 56 Linderman avenue reported a collision with a car, driver unknown, at Green and Pearl streets Saturday night.

PLATTEKILL.

Plattekill, Feb 18.—An error was made in Plattekill's news items in Friday's issue of The Freeman, in announcing the musical and silver tea. The musical was given Thursday evening of the past week, and the silver tea at Mrs. Wood's will be held Wednesday afternoon, February 20.

Penelope's Shroud.

During the long absence of Ulysses, king of Ithaca, at the siege of Troy, his wife, Penelope, was beset by numerous suitors for her hand. To put them off, she declared that she could not choose from among them, until she had finished weaving a shroud, or robe, for Laertes, her aged father-in-law. Penelope was careful to undo at night what she had woven by day, and thus managed to keep her suitors at a distance. This stratagem was finally discovered by her admirers, who thereupon renewed their attentions; but the timely return of Ulysses after an absence of 20 years put an end to their importunities.

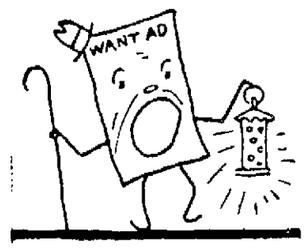

Want a job that's something higher? Tell the up-to-date Town Crier!

USE A WANT AD

For Sale

1924 MODEL CHEVROLET LIGHT DELIVERY TRUCK

Van Kleeck Motor & Garage, Inc.,

KINGSTON, N. Y.

U. S. DISTRICT COURT, Southern District of New York—In the Matter of Arthur M. Fisher, doing business under the name and style of FISHER'S SPECIALTY SHOPPE, of Kingston, N. Y., in said district, bankrupt No 33952

To the creditors of said bankrupt:

Notice is hereby given that on the 20th day of February, 1924, at 10:30 a. m., there will be a final meeting of the creditors of said bankrupt at the office of the undersigned Referee in Bankruptcy, No 51 John Street, in the City of Kingston, N. Y., to examine and pass upon the final report and account of the trustee filed herein; to consider and pass upon the matter of compensation to attorneys and trustee, for the payment of all further expenses, for the declaration of a final dividend to creditors if there be funds sufficient therefor, and for the transaction of such other business as may properly come before said meeting.

Dated, Kingston, N. Y., February 18th, 1924.

AMOS VAN ETTEN, Referee in Bankruptcy.

MONDAY, FEBRUARY 18, 1924.
Sun rises, 6:48; sets, 5:39.
Weather, fair.

The Temperature.

The lowest point registered by The Freeman's thermometer last night was 8 degrees. The highest point reached up until noon today was 23 degrees.

Weather Forecast

Washington, Feb 18 —Eastern New York: Fair tonight and Tuesday; somewhat colder tonight; fresh north and northeast winds.

BUSINESS NOTICES

Leslie Electrical Store, 102½, Broadway. Phone 524-W call me for house wiring and repairing

The newest and latest on Victor records. Come in and hear them. **Kaplan Furniture Co., 11 East Strand. Open evenings.**

PAINTING Service that Satisfies. FRANK P. MESSINGER, 14 Franklin street. Phone 713.

Mrs. R. H. McCutcheon, licensed undertaker and embalmer, 44 Prince street. Telephone 1920.

NO GREATER

Sentiment for Valentine's Day than to "Say it with Flowers." Valentin Burgevin, Inc.

FACTORY MILL ENDS.

Special sale, factory mill ends. DAVID WEIL, 41 Broadway, Bargain House.

BEAUTIFUL

Daffodils, jonquils, tulips, freesias, sweet peas, hyacinths, wallflowers, daises and other spring flowers ready now. Valentin Burgevin, Inc.

When Taxi or Funeral Car is needed Phone 17.

FURNITURE MOVING AND TRUCKING

Local and long distance. New York trips regularly. Padded van. Telephone 1122-J. Kingston Transfer Company, 769 Broadway. A. Kreisig, proprietor

L. T. & J. H. SCHOONMAKER, contractors and builders, jobbing and laying hardwood floors a specialty. 'Phone 1257-M or 287-R.

THE GARDEN

May be made more attractive by adding a bird bath sun dial or gazing globe: Prune or trim your trees now. Call 635-W. J. N. Libby, arborist.

SNYDER BROTHERS' EXPRESS. Phone 757. 628 Broadway. Baggage and delivery service, moving and hauling; local and long distance.

Parish Taxi Service. Sedans for funerals and weddings. Phone 20-W.

Scanlon's Taxi Service.
Closed Cars, Day and Night.
Call 1898 or 1149-W.

Dr Magnus Gross,
Chiropodist.
284-286 Wall street. Tel. 420.
Treats all foot ailments. Open evenings. Sunday by appointment

PEARLS

You will be delighted with the beautiful strings of pearls we are showing. All sizes and prices.

You will exclaim with admiration at the wonderful value in our $5.00 pearls. Our friends tell us they are the equal of many sold for as much as $10 to $15.

We have the same, set with a genuine diamond clasp for $7.50.

Other strings up to $75. You are cordially invited to come in and admire them, whether you buy or not.

Cordially yours,

SAFFORD & SCUDDER

JEWELERS

"The House of Lucky Wedding Rings"

310 Wall St., Kingston, N. Y.

WHY NOT

Paper that room? This is the time when the paper hangers have some spare days.
Our line of paper is complete for any kind of room or hall.
THINK IT OVER.

M. H. HERZOG

332 WALL ST., ... KINGSTON, N. Y.
Phone 134.

McAuliffe Goes South as Giant

Kingston followers of baseball, a legion of which are friends of William McAuliffe will delight in the announcement that "Bill" goes south as a pitcher with the New York Giants on Wednesday. The Giants this year will have their training camp at Sarasota, Florida. A small delegation of Giant pitchers, club officials, coaches and newspaper men will leave on Wednesday, the regulars to start work later.

McAuliffe has been pitching ball in and around Kingston since 1914, when he was rated as one of the best in high school circles. During the season of 1917 "Bill" was still a high school pitcher and his ability was soon recognized by semi-pro players. Playing with the Colonial team of this city, McAuliffe developed into a first class semi pro hurler.

Last season playing with Al Bridwell's Oneonta team McAuliffe pitched wonderful ball. Bridwell, a former big league player, invited a number of scouts from the big show to watch "Mac" perform and the result was that he received a number of offers. Cozy Dolan was responsible for McAuliffe's going with the Giants. An exceptionally good agreement has been given the Kingston player, in the event that he does not make good.

The pitching of McAuliffe against the St. Louis Cardinals at Oneonta last season was one of the main reasons for his coming under the glances of the scouts of the big show. "Mac" gives Bridwell the credit of taking all his rough spots, and getting him out in front.

The Giants early delegation of players will include twenty pitchers, which mean that to make good or get into the fold of the National League champions one must have the goods.

Colonials Vs. St. Peter's Team

The Colonial Stars will face the St. Peter's Lyceum quintet at the latter's court this evening. Manager Zedmer will use the same line-up that has made an enviable record so far this season.

The Colonials will line up with Tom McGrane and Dolson in front, Spalt at center and Ruzzo and Sills in the back field. This combination is one of the fastest in semi pro circles in this locality.

Carl Husta will be the eleventh man in the cage. Dancing will follow the last game. The preliminary game will start at 7:30.

Opening dance, Lake Katrine Grange, Tuesday evening, February 19. Zucca's orchestra.—Adv.

BUSINESS NOTICES

Dr. Broberg, Graduate Chiropodist and Chiropractor, 65 St. James St. corner Clinton Ave. Hours 10 to 1 and 2 to 5. Phone 764. Lady assistant.

Closed and padded moving van. Local and long distance trucking of all kinds. SHELDON TOMPKINS, 32 Clinton avenue. 'Phone 619.

When in need of a taxi or large closed heated car call William Miller's Taxi Service. 'Phone 17.

When it's trucking, local or long distance, call 885. FINN'S baggage express, 21 Clifton avenue.

MOVING, TRUCKING, EXPRESS
Local and long distance. Masten & Strubel, 742 Broadway. 'Phone 2212-M.

The Daily Freeman is on sale at the following stands of the Schultz News Agency in New York city:
102 West 42nd street.
42nd street and Park avenue (opposite Grand Central Depot.)
30th street and Broadway (S. W. Corner.)
42nd street and Sixth avenue, (S. E. Corner.)

Fuller brushes that are defective will be replaced. E. P Shea, 656-R.

Chimneys are built of brick because they are fireproof. Why not build your home of brick and make it fireproof. Why not reduce the risk. Ask us. Terry Brothers Co. Tel. 1674.

STORK BROS. TAXI SERVICE. Day or night. 'Phone 2100.

Mrs. Salzmann's 100 per cent whole wheat bread at your grocer.

BRITISH GOLFING CHAMPIONS MEET

Arthur Gladstone Havers, British open champion, shaking hands with Walter Hagen, former British champion, on the course of the West End Golf club at New Orleans recently.

Tries for Olympics

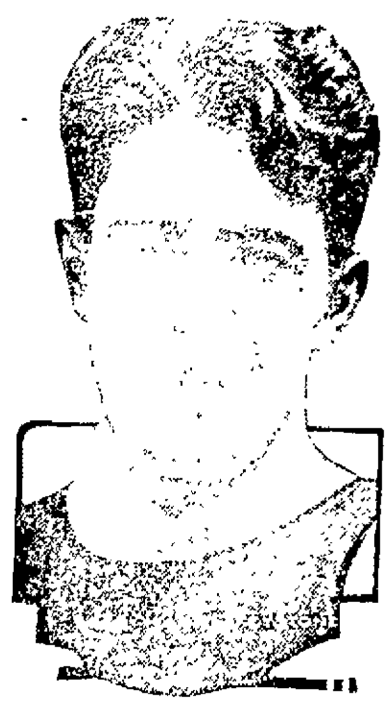

Harold E (Boots) Lever, captain of the 1923 University of Pennsylvania track team, and holder of the intercollegiate 1⁄3-yard championship, as well as other titles, has announced that he will try to make the American Olympic team.

Varsity Sports at Ohio State Becoming Popular

In the event that the proposed swimming team at Ohio State becomes a reality the natators will round out an even dozen varsity sports at the Columbus institution. These sports have attracted more than 1,000 men. The eleven teams long since recognized as part of the physical education and intercollegiate programs at Ohio State are football, basketball, baseball, cross country, track, gymnastics, fencing, wrestling, soccer, golf and rifle shooting.

Including freshman and varsity teams, but not other class or intramural teams, about 300 men turned out for football, 120 for basketball, 80 for baseball, 200 for cross country, 200 for track, 50 for gymnastics, 60 for fencing, 40 for wrestling, 20 for soccer, 20 for golf and 40 for the rifle team.

Eddie Collins Is Best "Waiter Out" in League

Among other records accredited to Eddie Collins, veteran second baseman of the White Sox, Umpires Billy Evans and Clarence Rowland of the Ban Johnson circuit have awarded him the honors for running up the batting count to "two and three" more times than any other player in the major leagues.

And still the batting records show that Collins fanned but eight times in 145 games last season.

Rowland recalled the surest indication of a tight place when Collins is at the plate—he reaches for the wad of gum on the button of his cap.

As a consistent waiter-out who rarely fails to deliver on the third swing, Collins is unrivaled in the major leagues, Evans declares.

Ohio Baseball Nine to Make Journey to South

Ohio State nine will take its first southern trip next spring. The tour will start with Georgia Tech at Atlanta, March 17 and 18. Alabama Poly will be played at Auburn March 19 and 20; Alabama at Tuskaloosa March 21 and 22, and Vanderbilt at Nashville March 24 and 25.

"Babe Ruth," Who Is She? Queries London

The London Observer reprints from the New York Independent a list of the "outstanding personalities for 1924," and makes the following comment:

"Alas, that this country should be blind to the great ones of our time, as we have not heard of 'Babe' Ruth. Is she a cinema star?"

Use FREEMAN advertising regularly and conservatively and results will surely follow.

Sport Notes

Pacific Coast Baseball league has 400 applications for umpire jobs.

* * *

Tennis is now competing with baseball in the number of rows it can stir up.

* * *

Polo has been added to the list of active sports at the University of Pennsylvania.

* * *

The Edinburgh Skating club of Scotland has been in continuous existence since 1742.

* * *

James (Dike) Brannigan, second baseman, has been purchased by the Peoria club from Terre Haute.

* * *

Plans for the organization of the "Southeastern" league have been abandoned, temporarily at least.

* * *

Joe Hamel, outfielder of the Louisville American Association club, has been purchased by the Buffalo International league team.

* * *

At a recent meeting the Texas association elected A. B. Johnson of Marlin as its president. He has been head of the Marlin club.

* * *

Oklahoma City is to have a new and up to date baseball park in readiness for the opening of the eastern league season next spring.

* * *

Jack Dempsey and Tommy Gibbons are planning another battle, and up to the present Shelby, Mont., has not put in a bid for the bout.

* * *

The New York Giants are going to give another native New York boy a trial. He is Walter Rosner, who hails from a Gotham high school.

* * *

Candidates for the Olympic games in ancient Greece were dieted on new cheese, dried figs and boiled grain, with warm water and no meat.

* * *

The United States Golf association spent $10,000 in the Walker cup international golf competition in England. There were 10 members in the party.

* * *

The Louisville club has gone to the United States army for a pitcher. His name is Arthur C. Polston and he was discharged from service last December.

* * *

Unless Brooklyn decides to recall the waivers asked on Ray Schmandt, the first sacker will become a member of the Boston Braves, that club having been awarded claim to him.

* * *

New York American team has given Frank Baker, former "home run king," his unconditional release, so that he could take the management of the Easton team in the Eastern Shore league.

Basketball Coach Ruby

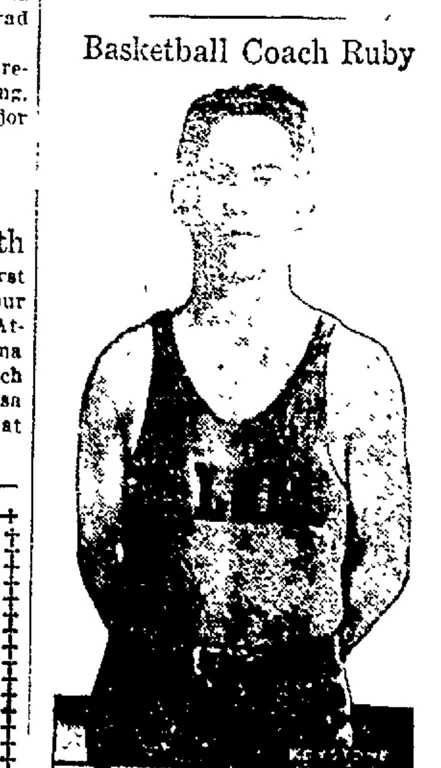

J. Craig Ruby, coach of the University of Illinois basketball team. He predicts a successful year for his court men.

26 Broadway — S. E. Eighmey — Downtown

STORE CLOSED

Tomorrow (Tuesday)

It is necessary that our entire stock be disposed of by March 1st, so the store will be closed tomorrow to rearrange and further mark down everything left in this fine stock.

Prices have been extremely low during this sale but the thousands of dollars' worth of high grade merchandise remaining will be slashed in price to clear at once.

SEE TOMORROW'S PAPERS FOR FURTHER DETAILS OF THIS STARTLING SALES EVENT.

Reducing Stock — ¼ OFF — Big Saving

, ON ALL

HAND COLORED PICTURES

—BY—

WALLACE NUTTING AND FRED THOMPSON

SALE CONTINUES UNTIL FEBRUARY 23rd.

Prices Range 75c to $8.50

THESE PICTURES MAKE ACCEPTABLE GIFTS

For the Bride — **Wm. S. McDonough** — For the Home

COLUMBIA GIFT SHOP
273 Fair Street.

Kingston Won From Greenpoint

Smallest Crowd of Season Sees Morgenwecks Beat Greenpoint in Uninteresting Struggle Saturday at the Armory Court.

Greenpoint behaved true to form Saturday night at the local armory court when the local combination made the cellarites' position more secure by trouncing them 32 to 22 in a "sloppy" exhibition.

The Morgenweck squad shot to the fore in the early stage of the fray and at half time was in front of a 20 to 5 tally. Jerry Sullivan scored the points for the visitors in this period. In the final session the cellar outfit made a better showing, but were not able to overcome the 15 point lead.

Sullivan made the greatest score, caging a total of 9. Anderson was second with 8 points. Stevenson, in a forward position, played a lively game, breaking up pass after pass to the delight of the audience.

Morgenweck used seven players in the struggle. M. Husta replaced his brother in the second period and powers took Anderson's place at center in the final minutes. Artus and Newman played in the guard positions.

Davey was again the referee and called a total of 48 fouls. The Kingston players were charged with 28 fouls, Greenpoint making good 14. Of the 20 called on the visitors, the Morgenweckers caged 12. Greenpoint had a margin of three from the foul line but Kingston had a margin of 6 from the playground, caging 10 to the losers' 4. In the final period Greenpoint outscored the local combination 18 to 12.

One of the smallest crowds of the season viewed the contest. The usual dancing followed the game and was enjoyed by a small crowd.

The score:

Greenpoint.	FG.	FP.	TP.
Riconda, rf	0	3	3
Eggers, rf	0	1	1
Thomas, lf	1	2	4
Trippe, c	0	3	3
Sullivan, rg	2	5	9
Carey, lg	1	0	2
Totals	4	14	22

Kingston	FG.	FP.	TP.
C. Husta, rf	1	2	4
M. Husta, rf	2	1	5
Stevenson, lf	2	3	7
Anderson, c	2	4	8
Powers, c	0	0	0
Artus, rg	2	0	4
Newman, lg	1	2	4
Totals	10	12	32

Score at end of first half—Kingston, 20; Greenpoint, 5. Fouls committed—Kingston, 28; Greenpoint, 20. Referee—Davey.

Metropolitan League Results

Greenpoint evened up matters with the Kingston team at its home court Sunday evening, beating them by a 31 to 24 tally. Sullivan was again the leading scorer with 10 points.

The summary:

Greenpoint.	F.G.	F.P.	Tot.
Eggerts	1	1	3
Thomas	1	2	4
Smith	2	1	5
Sullivan	2	6	10
Riconda	0	2	2
Carey	3	1	7
Totals	9	13	31

Kingston.	F.G.	F.P.	Tot.
C. Husta	2	4	8
Stevenson	0	2	2
Anderson	2	0	4
Artus	2	4	8
Newman	0	2	2
M. Husta	0	0	0
Totals	6	12	24

Score at end of first half—Greenpoint, 17; Kingston, 11. Referee—Ferguson.

Brooklyn beat the Paterson outfit Sunday evening at its home court by a 33 to 21 tally. Borgman scored best for the losers, making 11 points. Brennan for the winners also scored 11 points.

The summary:

Brooklyn.	F.G.	F.P.	Tot.
Banks	2	3	7
Conaty	4	1	9
Grimstead	2	2	6
Brennan	3	5	11
Griebe	0	0	0
Totals	11	11	33

Paterson.	F.G.	F.P.	Tot.
Borgman	2	7	11
Steele	0	0	0
Knoblauch	0	1	1
Powers	1	2	4
Dreyfus	0	1	1
Harvey	1	2	4
Totals	4	13	21

Score at end of first half—Brooklyn, 19; Paterson, 9. Referee—Murray.

Yonkers took a fall out of the Brooklyn team at its home court Saturday night, score 22 to 17. Brooklyn outscored the home club from the field 5 to 3.

The score:

Brooklyn.	F.G.	F.P.	Tot.
Banks	1	2	4
Conaty	3	0	6
Grimstead	0	0	0
Brennan	1	2	4
Cooney	0	3	3
Totals	5	7	17

Yonkers.	F.G.	F.P.	Tot.
Marrin	0	4	4
White	1	4	6
Malone	0	4	4
Wassmer	1	2	4
Garland	1	2	
Totals	3	16	

Score at half time—Yonkers, 11; Brooklyn, 4. Referee—Meehan.

At the Paterson court Saturday night the home squad beat Trenton 40 to 28. Borgman scored 21 points for his evening's work.

The summary:

Paterson.	F.G.	F.P.	Tot.
Borgman	8	5	
Steele	1	1	
Knoblauch	2	2	
Powers	1	4	
Dreyfus	0	4	
Totals	12	16	

Trenton.	F.G.	F.P.	Tot.
Dunn	2	1	
Kearns	0	3	
Tome	2	0	
Glasco	2	2	
Barlow	3	4	
Sugarman	0	0	
Totals	9	10	

Score at end of first half—Paterson, 21; Trenton, 16. Referee—Kearns.

Schatz Through With Baseball.

J. William Schatz of Poughkeepsie, before leaving for Arizona on Friday, stated that he would not put a baseball club on the field this season. "One baseball team in the Bridge City is enough," he quoted, "and fans should demand all local players." Schatz was president of the Schatz Athletic Club last season. Joy of the Red Sox now has the swing and is expected to build a strong nine.

Rheumatic pain

Yields to treatment with Sloan's. Just pat it on gently. The tingling glow, the comforting warmth is in itself relief. The ache eases off—then stops. Get a bottle from your druggist today and have it on hand—35 cents. It will not stain.

ERB-I-TOL

Reaches Deep Colds Immediately